THE PORTSMOUTH HERALD

VOL. XXV. NO. 234. PORTSMOUTH, N. H., WEDNESDAY, JUNE 29, 1910. The Portsmouth Daily Republican merged with The Herald, July 1, 1902 PRICE TWO CENTS.

BURGLARS MAKE A DAYLIGHT BREAK

Ransack House of M. F. Chandler on Maplewood Avenue and Get Considerable Loot.

A bold break was made on Tuesday afternoon at the home of Mr. M. F. Chandler, No 13 Maplewood avenue, when burglars ransacked the entire house and got away with considerable property.

Mrs. Chandler was away and Mr. Chandler was at his work at the Rockingham Light and Power company, and on his return home at five o'clock he was surprised to find everything disturbed, and a quick glance convinced him that it was the work of a thief. The house had been entered by unlocking the front door and once inside and with nobody to disturb him a complete search was made of the house. From Mr. Chandler's rooms two watches, one a lady's gold watch and the other a gentleman's silver watch was taken; two suits, a black suit and a light suit, and two pairs of shoes. From the room of a lodger on the second floor, a suit of clothes with a small sum of money and a pair of shoes and a suit case were taken, the latter being used, it is supposed to carry away the loot.

The thief had even unlocked the trunks and had gone through them in search of valuables. They left the house by the rear door, leaving it unlocked.

Whoever did the job had all kinds of false keys, for they unlocked two doors and several other locks in the house. None of the neighbors remembered of seeing any stranger enter the house or leave with a dress suit case and the police are at a loss as to the identity of the thief.

KITTERY LETTER

Open More Summer Residences

Good Number of Visitors From Other States

Kittery, Me., June 29.

Kittery correspondent's telephone 295-5.

Mrs. Fred Prior and sons, Kenneth and Earl, of Hartford, Conn., are visiting Mr. and Mrs. Isaac Pray of the Rogers road.

Mr. Palmer of Salem has been a recent guest in town.

Mr. and Mrs. George Fernald of Worcester have opened their summer home at North Kittery for the season.

Mr. Charles Wood again furnished automobiles for the Austin school primary grades, for their picnic to Hampton Beach.

Miss May Meloon entertained Miss Dunbar and Miss Coes today.

Mrs. Waldo Ladd of Portsmouth has been entertaining Mrs. Florence Wendell and Misses Ruby and Dorothy.

Miss Luella Smith who has been visiting in New Jersey, has returned home.

Mr. and Mrs. Oren Zara are guests in town.

Mr. and Mrs. Hurley of the Rogers road are rejoicing over the birth of a little boy.

Mrs. Mary A. Foss of Saco has been visiting here in town.

Regular meeting of Whipple Lodge of Good Templars this evening in Grange Hall.

George H. D. L'Amoureaux, principal of Traip Academy, will attend the convention to be held in Boston next week.

Forty-one candidates took the examination for entrace to Traip Academy at the beginning of the fall term.

The little daughter of Mr. and Mrs. George Burnham was the victim of an accident on Monday, when a window, held up by a screen, came down upon her arm. No bones were broken and the little one is apparently as well as ever.

A good baseball game is promised on Saturday afternoon, the teams crossing bats being the U. S. S. Marietta and the Kitterys. On account of the big celebration in Portsmouth on the Fourth, there will probably be no games on the local diamond.

Kittery Point

Kittery Point correspondent's telephone 295-5.

Mrs. Mabel Hornsberger of Newton, N. H., is visiting her mother, Mrs. Margaret Amee.

Miss Angella Forney and Mr. Earl Farrell are guests at Decatur's.

The Free Baptist prayer meeting was held at the home of William Amee last evening.

Mrs. John Blake was a guest of Mrs. Lewis Weeks' on Tuesday.

Mrs. Andrew J. Shattuck of South Lawrence, Mass., is visiting his daughter, Mrs. E. D. Manson.

Mrs. John Fletcher is visiting Mrs. John Hurst.

Mrs. Martin Williams will entertain the Ladies' Sewing Circle of the Baptist church this evening.

Hon. Horace Mitchell is attending the Republican State convention at Augusta.

Messrs. Houghton and Buncher are registered at the Parkfield.

Miss Cora Seaward is visiting Mrs. Henry Blake.

Mr. and Mrs. R. L. Preston and family of Washington, D. C., have arrived for the season.

The K. F. G. Fancywork club will meet with Mrs. G. O. Berry on Thursday afternoon.

Miss Hazel Hammonds has returned to her home in Dover after visiting Mr. and Mrs. Thomas Amee.

William Seaward has taken employment with the Atlantic Shore Line.

Mr. and Mrs. Thurston Patch and daughter Florence are boarding at Mr. Fred Davis' for the season. Capt. W. W. Gilman of Germantown, Pa., will occupy the Patch cottage for the season.

Mrs. Payne and daughter, Miss Edith and grandson, William Billings of Portsmouth, have opened their summer home.

THE PARADE FLOATS

Chief Marshal's Orders for Them in Old Home Day Celebration

Chief Marshal J. A. Sanborn today issued the following orders:

Headquarters, Chief Marshal,
Parade of Welcome to Returning Sons of Portsmouth, July 4th, 1910.

General Order No. 1.

I. The Fourth Division in the parade July 4th, made up exclusively of Floats illustrating historical or allegorical subjects, will assemble on Cabot street at 9.30 a. m., July 4th, with the leading Float at the corner of Cabot and Islington streets, the order of formation being as follows, viz.:

(1) Entered by Massasoit Tribe, No. 16, Order of Red Men.
(2) Entered by Lady Foresters.
(3) Entered by Knights of Columbus.
(4) Entered by Osgood Lodge, No. 48, I. O. O. F.
(5) Entered by Damon Lodge, No. 9, K. P.
(6) Entered by U. O. of American Mechanics.
(7) Entered by Hebrew Societies.
(8) Entered by Italian Orders.
(9) Entered by Colored Fraternities.
(10) Entered by Strawberry Bank Grange.

The Graffort club and Vacation School Floats will be at the head of the School Regiment.

II. The Industrial Floats will assemble on Court Street, the leading float halted on the corner of Court and Pleasont streets, at 9.30 a. m.

III. The Patriotic Societies, represented by decorated carriages and containing the officers of the same, will assemble on the west side of Summer street, the leading carriage at the corner of Summer and Islington streets, time 9.30 a. m.

An Aide representing the Chief Marshal will direct the above to their respective places in the column of march.

By order of
J. A. SANBORN,
Chief Marshal.

FORMER RESIDENT WAS KILLED

Mrs. John W. R. Andrews, a former resident of this city, is dead at Leominster, Mass., and her husband in a hospital where he is not expected to live as a result of an accident in which it is alleged that she was run over by an electric car, the motorman of which is now held on a charge of manslaughter.

Mr. Andrews is one of the best known traveling men in New England. The two-seated motorcycle upon which he and Mrs. Andrews were riding when the accident happened, is an invention of his, being a three-wheeled affair so arranged that the additional shaft supports a basket in which an extra passenger rides.

Mrs. Andrews was the daughter of Mr. and Mrs. Hanson H. Adams, and a niece of Mark W. Paul of Kittery. She lived here before her marriage and was 46 years of age.

"LET 'EM COME"

Right to the Kearsarge Hotel Cafe where everybody will be satisfied with the American and European plan of Landlord Newton. The proprietor is going to make thing pleasant for everybody and the tourist will be right at home at the Kearsarge. The specialties will be Broiled Live Lobsters, Planked Steaks, and Steaks that are not Planked, Our Fish, Caught, Cooked and Eaten the Same Hour.

Call once and you are sure to come back.

WHY NOT HAVE A HOME OF YOUR OWN?

Boarding house life for a young married couple isn't to be compared with having a home of your own. Start right in from the beginning keeping house—it's the most satisfactory way.

No need to wait until you have saved enough money to furnish a home. We'll furnish it for you just as you desire. All we require from you is a small amount down and a small weekly or monthly payment. Come in and get acquainted with this liberal credit plan of ours—the most satisfactory method of paying for furniture ever devised.

MARGESON BROTHERS,

19-21 VAUGHAN ST.

Wall Papers, Globe-Wernicke "Elastic" Bookcases, Hoosier Kitchen Cabinets.

EVENTS OF ELIOT

Son of Mr. and Mrs. Price Was Drowned

Eliot, Me., June 29.

The condition of little Ruth Spinney, who was so badly wounded by a fall on a pair of scissors, shows considerable improvement.

Rev. J. Walter Dees has invited the young people of the town to meet in the Congregational church vestry this evening for the purpose of organizing a literary society.

The Congregational Christian Endeavor society will have a social on Friday evening.

One young man of South Eliot started for work this morning swinging in one hand the milk pail half full of milk which his father had just brought in from the barn instead of his own good dinner pail which stood near it on the table. He was in a hurry and grabbed the nearest pail but the neighbors and members of his own family gave him plenty of chin music just the same.

Delegates Aaron B. Cole, Joseph H. Dixon and M. P. Tobey, accompanied by former representatives T. F. Staples and E. Edward Bartlett started for Augusta on Tuesday afternoon to attend the Republican state convention in that city today. Mr. Staples, with William L. Hobbs and George O. Athorne will be the delegates at the Republican congressional district convention in Portland on Thursday.

James A. Coleman is in Boston today.

J. Edwin Frost of Boston was a visitor here over Sunday. His niece, Eva Frost, who has been boarding with Mrs. Fred Nelson, is boarding with Mrs. Millard Goodwin.

Mr. and Mrs. Harold R. Goodwin of Dover were guests Sunday of his grandparents, Mr. and Mrs. John F. Raitt.

Mrs. Nettie Sterling of Manchester, N. H., was called here Monday by the critical illness of her sister, Mrs. Ellen J. Clark, who passed away Monday night, aged 68 years. She is survived by a daughter, Arabelle, and son, Raymond, also four brothers, John, Albert, Jasper and Edwin Shapleigh.

The little son of Mr. and Mrs. William Price, who was drowned last Friday, was brought here and buried Tuesday in the cemetery of the late Sylvester Moulton. Mrs. Price was Jeanne Moulton, daughter of Everett O. Moulton. They are living quite a distance from Bangor.

Anna L. Vinton of St. Agnes School of Albany, N. Y., arrived last week for her summer vacation.

Ralph S. Bartlett of Boston spent Sunday at his home here.

Rev. D. W. Waldron of Boston was at Rosemary Cottage on Saturday.

Rev. and Mrs. W. B. Eldridge and daughter, Mrs. Flossie Pinkham, were guests Tuesday of Mrs. Millard Goodwin.

THE WEATHER

Wednesday night and Thursday—Fair and warm, with light variable winds.

Advertise in the Herald.

Geo. B. French Co

READY TO WEAR DEPT.

Waists and Wash Dresses.

10 Dozen Lawn Waists, Plain and Crossbar, soft collars and Cuffs, special value at only ..... 69c each

New Dresses in Black and White, Pink, Blue, Lavender and Gray Prints, made up in the latest designs and very dainty, some in White, priced at..... $1.25 and upwards

Bathing Suits for Ladies and Misses, Brilliantine and Mohair, braid trimmed, Black and Navy..... $1.25 to $6.00

Bathing Shoes, Caps in all Styles and Colors and Water Wings.

DRAPERY DEPT.

New Curtain Muslins at 10c, 12 1-2c, 15c, 20c
New Curtain Madras, in Ecru, at..... 25c yard
New Curtain Scrims, Ecru and White..... 17c, 20c and 25c yard

COTTON UNDERWEAR DEPT.

Children's Rompers in Fancy Ginghams, all sizes..... 25c and 50c
Maids' Aprons, Lawn, Hamburg trimmed..... 25c and 50c
Waitresses' Skirt Aprons..... 50c
Chafing Dish Aprons..... 12 1-2c to $1.00

FLAGS

For 4th of July and Old Home Week.

Standard Wool Bunting Flags, all sizes..... $1.15, $1.25, $1.87, $2.50 to $6.25
Cotton Bunting Flags on Sticks..... 10c, 15c and 25c
Cotton Bunting For Decorations, 24 inches wide, red, white and blue, and field of stars and tricolor..... 5c yard
Flag Poles, complete with ball and halliards..... 59c to $1.25

Geo. B. French Co

TUNGSTEN LAMPS

(The trade name recently given to the Tungsten Lamp is Mazda Lamp, but means nothing except a trade name.)

Reduction in Price

Customers entitled to free renewals of carbon incandescent lamps can now obtain Tungsten Lamps in exchange, for the following excess prices:

25	Watt	$ .50
40	"	.50
60	"	.70
100	"	.75
150	"	1.00
250	"	1.00

Rockingham County Light & Power Co.

J. S. WHITAKER, Supt.

AT THE STAPLES STORE

NO HARD SEAMS
NO WEAK SPOTS

TRADE CADET MARK Reg. U. S. Pat. Off.

SCIENTIFIC STOCKINGS

Reinforced with Linen for Men, Women and Children

CADET STOCKINGS have no seams to press into the foot and are linen clad. The most comfortable, strongest, longest wearing hosiery you can buy for.....

25c Pair.

LEWIS E. STAPLES, 7 MARKET ST.

WHAT WE SAY IS SO

Theatrical Topics

Keith's Theatre, Boston.

For the week beginning with Independence Day at Keith's a typical program has been arranged, one that is bound to attract wide-spread attention. In the first place it will include the Old Soldiers Fiddlers, a remarkable company who will be seen in Boston for the first time. In it are four men, two who served in the Southern armies and two in the army of the north, all of whom are remarkable fiddlers. They play entirely by ear, and the manner in which they give the old songs and tunes invariably arouses the greatest enthusiasm.

Another picturesque feature will be the Geisha girls from Japan, who make their first appearance here. These eight little maidens from the land of the Mikado have been the sensation of New York this summer. They have a beautiful stage setting and their performance is typically Japanese with singing and dancing features.

Also on the bill are Lovenberg's Six American Dancers, who at the conclusion of their engagement at eKith's will sail for London to start a long Continental tour.

Porter J. White and company also will be in one of the strongest dramatic sketches of the year, entitled "The Visitor." Other features are Conlin, Steele and Carr, in singing and dancing novelties; the Havelocks a company of remarkable jugglers who do all kinds of amazing stunts and McPhee and Hill, the clown acrobats.

FIRST MAINE REPUBLICANS

Convention to be Held at Portland on Thursday Morning

Portland, Me., June 29.—The First Congression district Republican convention will convene Thursday morning at 10 o'clock in the auditorium. Up to Monday night all of the towns in the district had selected their delegates fith the exception of three in York county, and these will elect delegates today. Asher C. Hinds has secured, so far, it is said, 163 instructed delegates or delegations where the Hinds ticket won out and in addition enought delegates to give him 200 votes in the convention, the latter having been personal pledges which have been received by him by letter since the delegations were chosen. A full convention of 305 delegates is expected.

Hon. Amos L. Allen has been asked to preside at the convention. The names of Hinds, Hale and Reynolds will probably be presented to the convention, but no statements have been made as to who would present these names.

Mr. Hinds is in Portland and is at the Congress Square hotel. He will remain in Portland now for the summer, as congress has finally adjourned.

WINSON CHURCHIL AT ILLINOIS

One of the Speakers at a Reform Convention in Peoria.

Peoria, Ill., June 28—With a general denunciation of corrupt methods alleged to have been practiced in the legislature of Illinois in recent years 300 citizens from all parts of the state assembled Monday and effected a temporary organization to repair "the breakdown" of representative government.

Senator Jonathan P. Barnes, Jr., of Oregon addressed a large assemblage last night, explaining the Orogon method of electing United States Senators.

Tuesday evening Winson Churchill of New Hampshire discussed "The Short Ballot" as the most effective panacea for existing ills.

REMARKABLE 15,000 MILE JOURNEY IN CADILLAC CAR

High Dive from Bridge into Raging Stream Incident of Western Trip

From Los Angeles there comes to the Cadillac Motor Car Company the detailed story of a 15,000 mile trip of a Cadillac Thirty, which for severity and rough usage has seldom been excelled, even on a Glidden tour. One of the incidents of the trip was the breaking of a bridge, which let the car fall into a swollen mountain stream

The car is driven by A. P. Harris, who uses it in his business as a means of transportation over the western half of the United States When it arrived at Los Angeles, it had been on the road six months, starting from Chicago, and calls had been made at Omaha, Denver, Salt Lake, Ogden, Reno, Portland, Seattle, Spokane and San Francisco. Harris has averaged 2,000 miles a month, and looks upon a thousand-mile run as a mere pleasure jaunt.

On the trip from Omaha to Denver occurred the most exciting incident of the tuor. Rain was falling so continuously that streams were flooded and roads almost obliterated. After driving ten miles through hub-deep mud, Harris came to a rushing stream. The bridge, it was easy to see, was unstable and trembling in every timber. He decided to risk it, and started across the bridge on low gear. Within 20 feet of the far side the bridge gave way.

Harris leaped from the car and gained the bank in safety. The Cadillac went to the bottom, and stayed there all night. In the morning Harris secured six horses, dragged it to land, cleaned the motor and gears of mud, and the next morning was on his way.

This was the only occasion on the entire 15,000 miles that it was necessary to resort to horses.

You'll never know how good Lenox Soap is

unless you try it.

And you'll never get out of it all the good there is in it, unless you use it as it should be used.

The right way to use Lenox Soap, for washing clothes, is in the form of a solution. Lenox Soap Solution does better work than soap; and is more economical.

TO MAKE LENOX SOAP SOLUTION:—Take a cake of Lenox Soap, shave it into small pieces, and dissolve in three quarts of boiling water. Keep water at boiling point until a solution is formed.

Wet the clothes, rub the solution on the soiled parts, fold and roll each piece separately, pack in a tub, cover with warm soapy water and let stand over night. Next morning, you will find that the really hard part of washing—rubbing the clothes up and down the wash-board—is not half as hard as usual.

Lenox Soap—"Just fits the hand"

PEARY'S TRIAL IS ON IN GERMANY

Berlin, June 28—The suit of Dr. Frederick A. Cook's "Polar" companion, Rudolph Francke, against Commander Peary, Francke, alleging that he was compelled by Peary to relinquish certain prizes of the hunt before Peary would take him home, was begun today. Francke demands $10,000 as the value of the trophies he says he was compelled to leave behind.

Commander Peary's lawyers set up a general denial and questioned the jurisdiction of the court saying that Peary had consented to be represented that there might be no misconstruction of his absence. After the opening arguments court adjourned to consider the question of jurisdiction. Francke's attorneys went over the whole story of the Cook expeditions outfitting and the return of Francke. They asserted that among the trophies Francke was forced to give up in order to go home in Peary's relief ship was a pair of Narwhal tusks which Peary subsequently presented to Theodore Roosevelt, and some blue fox skins which Mrs. Peary afterwards gave to President Taft and Mrs. Taft.

FOR OLD HOME WEEK GUESTS

All persons having spare rooms to let for July Fourth, for the Old Home celebration are requested to send their names with number of rooms and prices of same, to Mr. Alfred O. Booth, chairman of the Information Committee at the Y. M. C. A. building. It is expected that there will be many applications and people having rooms will confer a favor by sending in their names.

AT THE COUNTRY CLUB

The next social at the club will be held on Wednesday evening, July 6, and the committee in charge will be Mrs. W. A. Bragdon and Mrs. Benjamin Green.

The golf tournament next Saturday will be a handicap event, the first in quality for the Shipley cup. On the Fourth there will be a sweepstake tournament, in the afternoon.

The drawings for the doubles in the tennis tournament will be made on Wednesday evening. The committee have posted notices that all of the matches in the singles must be played by July 11, and if not they will be defaulted. The committee are anxious to get this tournament finished, so that the July handicap tournament may be started by the middle of the month.

In August a tennis tournament for the championship of the club will be held.

NAVY ORDERS

Rear Admiral A. Marix, retired, to home.

Capt. R. M. Hughes, to command the Washington.

Passed Assistant Surgeon H. M. Tolfree, to recruiting station, Cleveland, O.

Passed Assistant Surgeon E. C. White, to recruiting station, St. Louis, Mo.

Passed Assistant Surgeon J. H. Payne, to await orders.

Acting Assistant Surgeon A. L. Jacoby, to duty at naval hospital, Newport, R. I.

Chief Carpenter M. D. Pollock, when discharged from treatment naval hospital, New York, to navy yard, Portsmouth, N. H.

Chief Machinist E. G. Affleck, to works William Cramp & Sons company, Philadelphia, in connection with the Wyoming.

E. H. Grooms, resignation as a paymaster's clerk in the navy, accepted to take effect August 20, 1910.

Arrived—Paducah at Bluefields; Dubuque at Cristobal; MacDonough, Dailey and Stringham at Annapolis; Sioux and Iwana at Boston; Dolphin at New London; Smith, Reid and Castine at Newport; Yankton at New York City; Yorktown at Victoria, and New Orleans at Siakwan.

Sailed—New York from Port Said for Aden; Castine from Newport for Boston; Dixie from Newport for Rockland via Boston; Smith, Lamson, Flusser, Reid and Preston, from Newport for Rockland; Tacoma, from navy yard, New York, for Bristol; Tonopah, from Norfolk for Hoboken; Grampus, Pike, Fortune and Justin, from San Pedro for San Diego.

Both the Portsmouth and Kittery Yacht clubs issued tide tables.

SURGICAL DISCOVERY.

Magnesium Rings Employed to Unite Severed Arteries.

Dr. Victor D. Lespinasse of the Northwestern University Medical school recently told an alumni audience of physicians that he had discovered a surgical secret which may do much to save life and relieve suffering. Broadly speaking, he said, it was a method of reuniting blood vessels and arteries and attacking arterial diseases.

Dr. Lespinasse produced several dogs to illustrate his discovery. Each was described as an example of a peculiar operation. The livers had been removed and reunited to some of the animals. Legs had been amputated and regrafted to others. The secret, Dr. Lespinasse said, consisted in his successful reuniting of several arteries.

Heretofore, Dr. Lespinasse remarked, physicians had been forced to resort to sewing to obtain the end desired. The stitching method was unsuccessful because it too often resulted in the formation of blood clots, the constriction of the arteries or the enlargement and breaking of them. For five years he had sought to find a substitute for the needle and thread. The solution, he claimed, was found in the use of rings of magnesium.

The severed vessels are joined by these rings or couplers. In theory they do not differ from the couplers used by the fire department. Magnesium is used because it readily dissolves when the complete union of the severed ends of the arteries has taken place.

Badly Mixed Metaphor.

London is laughing at the following recent brilliant exordium on the part of an English politician: "We shall never rest until we see the British lion walking hand in hand with the dood-gates of democracy."—St. James' Gazette.

MUSIC HALL

All This Week and Every Week

Matinees and Evenings

MONDAY, TUESDAY AND WEDNESDAY

Big Vaudeville AND Picture Show

HEADED BY

Melvin & Ellis

Novelty Comedy Sketch.

Florence Douglas

Singing Comedienne.

William Baum

Novelty Musical Act.

Illustrated Songs

Miss Anna DeCoste

Splendid Picture Program

Price 10c

Few Seats Reserved, 20c

Mat. 2.30. Eve. 7.15

"QUEEN OF SEA ROUTES"

Merchants' and Miners' Trans. Co. Steamship Lines

From BOSTON and PROVIDENCE to NORFOLK, NEWPORT NEWS and BALTIMORE

Most popular route to Atlantic City Jersey Coast Resorts, Old Point Comfort, Washington and the South and West.

Accomodations and Cuisine Unsurpassed.. Send for Booklett.

James Barry, Agt. C. H. Maynard, Agt Providence, R. I. Boston, Mass.

W. P. Turner, P. T. M.

General Offices: Baltimore, Md

"Finest Coastwise trip in the

LOOK FOR THE TradeMarkSign

FRANK JONES PORTSMOUTH ALES

It Is For Your Protection.

There is no brewing concern in the world that can produce an ALE equal to the

Frank Jones Portsmouth Ale

ITS FAMOUS BREWING OF

LIVELY ALE

IS ON DRAUGHT AT ALL FIRST-CLASS DEALERS.

ATTENTION

ALL LOVERS OF GOOD THINGS

We have added to our Stock, the finest line of Fancy Groceries in the City, among which are

Cross & Blackwell's Jellies, Jams and Pickles, S. S. Peirce Co's. Peaches, Cherries, Pears, Pineapple, Preserves, Figs and Raspberries in glass.
Gorden & Dillworth's Calisfoot Jelly.
Huntly & Palmer's Fancy Biscuit.
Lutz & Schrams Pickles, Jellies and Preserves.
All kinds of Imported and Domestic Cheese. Extra Fine line of Fruits and Vegetables in Tins

C. A. TOWLE 40 Congress St.

Telephone Orders Solicted Tel. 251

PERHAPS YOU WOULD LIKE A NICE

Light Weight Blue Serge Suit

OR A PAIR OF

Striped Flannel Trousers

A little different from what you see every day, made especially for you from your preference of our latest styles.

CHARLES J. WOOD,

MAKER OF GOOD CLOTHES.

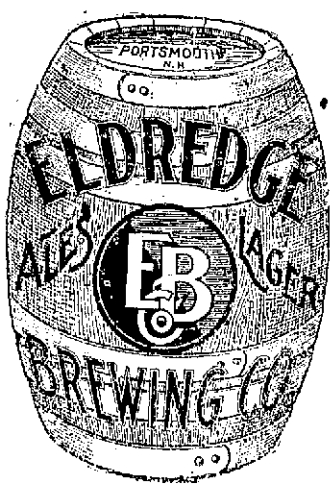

Have a Cool Bottle of

Eldredge's Lager

With Your Lunch. It is Healthful. Or a Stein of

Eldredge's Ale.

Quality Counts and the Eldredge Brew is Never Equalled.

All First-Class Dealers Have It On Tap.

Portsmouth, FRIDAY JULY 1

$3,200,000.00 INVESTED CAPITAL

$7.000 DAILY EXPENSES

ADAM FOREPAUGH AND SELLS BROS

BIG UNITED SHOWS

350 CIRCUS ARTISTS CHAMPION PERFORMERS FROM ALL PARTS OF THE WORLD

THE NEW AND SUPERB FEATURES OF THIS MONARCH OF ALL SHOWS ARE GIVEN UNDER THE LARGEST TENT EVER ERECTED IN 6 BIG ARENAS FILLED WITH CIRCUS ACTS

ALL NEW AND NOVEL

1 MILE OF RAILROAD CARS
3 MILES OF PARADE GLORIES
750 BEASTS AND BIRDS
61 HORSES IN ONE ACT
10 ACRES OF TENTS NEW AND WATERPROOF

THE GREAT 61 HORSE ACT

1000 PERSONS
600 HORSES
125 BIG CIRCUS ACTS
50 CLOWNS
5 CONTINENTS COVERED BY THE AGENTS OF THIS SHOW

THREE HERDS OF TRAINED ELEPHANTS

TWO TROUPES OF TRAINED SEALS AND SEA-LIONS

MORE TRAINED ANIMAL ACTS THAN EVER SEEN BEFORE

THE SHOW OF A THOUSAND WONDERS

THE BIGGEST AMUSEMENT ENTERPRISE THE WORLD HAS EVER KNOWN

ALL THE GREAT RIDERS OF THE WORLD

THE BIGGEST WILD ANIMAL MENAGERIE ON ALL THE EARTH

AT 10 O'CLOCK EVERY MORNING Big, New Street Parade

One 50-Cent Ticket Admits to All

CHILDREN UNDER 12 YEARS HALF PRICE

2 Performances Daily at 2 and 8 p.m. Doors open at 1 and 7 p.m.

TY-BELL SISTERS BEAUTIFUL BUTTERFLY ACT

Reserved Seats on Sale at PHILBRICK'S PHARMACY, 45 Congress St., on Show Day

COUNT ZEPPELIN

German Airship Inventor and His Famous Craft

ZEPPELIN SKY LINER WRECKED

Disastrous End of Inventor's Second Great Airship

LANDS ON FOREST TREES

Heavy Branch Breaks Through Floor of Cabin Amidships, While Other Branches Make Short Work of Gas Compartments—Accident Happens After Thrilling Excursion of Newspaper Men Who Are Unhurt

Dusseldorf, Ger., June 29.—Count Zeppelin's passenger airship Deutschland, the highest developed of all the famous aeronaut's models, lies on top of the Teutoburgian forest, pierced with pine tree stems, a mass of deflated silk and twisted aluminum. The thirty-three persons aboard, after a wild contest with a storm, escaped uninjured, climbing down a rope ladder from the wreck on the pine tops.

Herr Colesmann, general manager of the new airship company; Chief Engineer Duerr of the Zeppelin company, and Captain Kannenberg, who personally had charge of the crew of ten, and twenty newspaper men, sailed from Dusseldorf for a three hours' excursion. The objective point was Dortmund, thirty-five miles from Dusseldorf, but a high wind prevailed and an effort was made to reach Munster, a garrison town, so that a landing might be made on the parade ground by the aid of the soldiers, as it was realized that it would require a large number of them to hold the vast contrivance of silk and metal against the wind.

It was dangerous to attempt a landing in an open field, because of the storm, inasmuch as the metal was likely to pound to pieces. In the high wind one of the motors refused to work, and the other two were not powerful enough to make any progress in the gale. The airship drifted, swaying in the violent gusts, and sometimes leaning to an angle of 40 degrees, and all the while the enginemen were at work repairing the disabled motor.

When this was done all four screws were driven at their full power, under which, in normal conditions, the airship was capable of attaining a speed of forty miles an hour. But the helsman was unable to keep his course, and the great craft was swung about at the mercy of the winds.

Colesmann did not dare to turn the ship around for fear of overturning and he decided to drift in the gale, which was now blowing at the rate of fifty miles an hour, toward Osnabruck, which is also a garrison station. If he missed that he would have to continue on to Sesun.

Suddenly he perceived a whirlwind coming, and ascended to a height of nearly 4000 feet, to avoid the worst of it. With the whirlwind came a downpour of rain. After half an hour the Deutschland came down to permit of observation and it was seen that the Teutoberglan forest lay below. The forward motor again stopped and Colesmann sent five of the correspondents to the aft gondola to ballast the vessel.

The Deutschland sank rapidly, having lost much gas in the high altitudes, and dragged along the top of the dense forest. A heavy branch of a tree broke through the floor of the cabin amidships, throwing two of the guests to the floor. Other branches ripped through the gas compartments, and the whole great structure settled down thirty or forty feet from the ground.

"It isn't the fault of the Zeppelin system," exclaimed Colesmann; "that is all right. It is our own fault, and our benzine ran out."

The airship, for which Colesmann's company had just paid $137,500, looks like a wreck.

Death of Pioneer Food Cannor

Portland, Me., June 29.—Daniel W. Hoegg, said to have been the oldest packer of canned goods in the United States, the only one left of the pioneers who introduced the process of canning fruits and vegetables into this country, and the first man to pack goods in the Dominion of Canada, died at his home here, aged 82.

BAY STATE CAMPAIGN

Opened by Congressman Longworth in Behalf of Senator Lodge

Somerville, Mass., June 29.—"Ain't it awful, Mabel, as we used to say out to Harvard," These were the words used by Congressman Longworth, son-in-law of Colonel Roosevelt, to characterize the opposition against Senator Lodge in Massachusetts.

It was at the opening rally of the Republican party held in this city last night. The opening of a campaign at such an early date is unprecedented, but a tremendous crowd turned out.

Congressman Longworth made a stirring speech in defense of Senator Lodge and the new tariff law and before he got through the audience forgot that he was Roosevelt's son-in-law.

Senator Lodge said: "The difference between the Republican senators who voted for the bill and those who voted against it was a question of fact, not a principle. Democrats have an innate hatred of facts. I am not disposed to blame them. Facts are never friendly to Democratic policies."

LOSS OF $1,000,000 A YEAR

Plans to Stop Stock Transfer Stamp Leakage in Empire State

Albany, June 29.—Two bills designed to increase the revenues of the state were introduced in the senate and assembly, at the instigation of Controller Williams. One of them makes it a misdemeanor to use stock transfer stamps more than once, and the other increases to a very slight degree the franchise tax on corporations.

It has been stated by the controller that through the operations of irresponsible brokers in New York the state loses annually more than $1,000,000 through the use of stock transfer stamps which have already been used.

The bill makes it a misdemeanor for any person or corporation to sell or offer for sale any stamp without first obtaining from the controller his written consent.

NO INTERFERENCE BY THE GOVERNOR

Rickard Assured Big Fight Can Come Off In Nevada

Reno, Nev., June 29.—Tex Rickard and Governor Dickerson lunched together here and the governor was asked point blank what his stand was regarding the big fight. Turning to Rickard the governor asked: "Can you assure me positively that these men will fight on the square?"

"I can," was the reply.

"That's all I want to know," replied the governor, "and you can say for me positively there will be no interference."

Unless all signs go by the board or because of train wrecks or washouts, Rickard and his cohorts who are promoting a fight in this divorce colony will count about $400,000 in cold, hard dollars before the gong sounds for a history-making world interest fight if the arena is crowded to its capacity.

DISOBEYED HIS MOTHER

Lynn Bandit Asks Parent's Forgiveness in a Farewell Letter

Lynn, Mass., June 29.—Wasili Wwanowski, the captured bandit, believing that he will be shortly electrocuted for the killing of Thomas A. Landregan and Policeman Carroll, and assigning his downfall to disobeying his mother, has written a farewell letter to his mother, sisters and brothers.

He told his mother not to mourn for him, and that it would be the last time she would ever hear from him. He asked her to forgive him.

It is now believed that Andrei Epsom, who is in the Lynn hospital with a half-dozen bullet wounds in his shoulder, will recover.

WALSH NOT YET LOCATED

Report That He Was Found In Canada Denied by Government Official

Boston, June 29.—A denial of the report circulated to the effect that Martin J. Walsh, the faro dealer, for whom the government has offered a reward of $200, had been found in Canada, was issued by Assistant United States District Attorney Garland.

The fact is," said Garland, "the government does not know where he is. If we knew Walsh would be under arrest by this time. The Canadian report originated here, and so far as I know is not founded on fact."

Bank Loot Found on Woman

New York, June 29.—A handsome young Roumanian woman is held a prisoner at Ellis island as an accomplice of Paul Webber, a clerk who is charged with looting a German bank at Cairo, Egypt, of $50,000. She had much of the money and confessed.

The Weather

Almanac, Thursday, June 30.
Sun rises—4:28; sets—7:31.
Moon rises—12:32 a. m.
High water—4:45 a. m.; 5:15 p. m.
Forecast for New England: Fair and warmer; light west winds.

TAFT ARRIVES AT BEVERLY

Thoroughly Well, but Somewhat Fatigued

DR. BARKER IS WITH HIM

President's Morning Bouts With His "Trainer" Will Be a Feature at Summer White House—Active Business Program Planned, With Idea of Instituting System of Scientific Budget Making—Guild is Honored

Beverly, Mass., June 29.—President Taft's summer vacation began here this morning. He was accompanied by his secretary, Charles D. Norton, Captain Butt, his military aide, and Assistant Secretary Forster. W. W. Mischler and Assistant Secretary Latta will remain through the summer at the White House, where the work never ceases, though the president be away.

President Taft brought along also his personal physical director, Dr. Barker, who spent the summer with him at Beverly last year. Dr. Barker has been persuaded to give up a western trip to attend President Taft. He has remained in Washington all winter and assisted Taft in carrying out the regime of physical exercises which he prescribed. The morning bouts of the president with his "trainer" were an unwritten phase of domestic life at Beverly last year.

The president has been much better the last winter than for years before and he determined not to forget the services of the man whose supervision and insistence upon exercise always kept him in the pink of condition. President Taft is thoroughly well, but fatigued with the cares of office, and Secretary Norton announced that for at least two weeks no visitors would be expected at the summer cottage.

President Taft's official work at Beverly already has been cut out for him. He hopes before the season is over to make substantial progress toward instituting a system of scientific budget making. The natural development of his vacation, it is understood, will be uninterrupted desk work.

His plan is to take up the departments, one at a time, and by systematic consultation with the bureau chiefs of that department, learn its necessities and effect the most economical and efficient reorganization possible. This work already has been done in the treasury department under Assistant Secretary Norton, before he left to go to the White House. Norton organized the bureau chiefs into committees, who met regularly once a week and reported the investigations. Experts were then set to work and from the thorough investigation thus conducted was developed a new system of administration which now is in excellent working order.

The secretary of the treasury has on hand a fund of $100,000 with which the recommendations of the experts may be carried out. President Taft has also an equal fund, which was voted by congress as a substitute for the Aldrich plan of a business commission.

Secretary Norton no doubt will be of special assistance to the chief executive in this important work. President Taft has not been moved to talk up this task by the recent controversy between Representatives Tawney and Livingston as to whether the appropriations of this season exceed those of the last. On the contrary, the plan has been developing for months.

Neither is the White House disposed to criticise the committees of congress for failing to trim the appropriations more at this season. It is realized that only the most thorough inquiry will result in actual economies, and these cannot very well be conducted by the overburdened appropriations committees.

The administration has paid, and intended to pay, a very high compliment to Massachusetts in the selection of ex-Governor Guild to be the special ambassador of the United States to the national centennial to be held in the City of Mexico next September. In this honorary position ex-Governor Guild will rank with Theodore Roosevelt when he accepted appointment as special ambassador at the funeral of King Edward VII.

The president was greatly relieved to learn that Michael Thistwolla, the Italian laborer struck by Robert Taft's automobile, will probably recover. Dr. Mixter and Dr. Jackson, who are attending him, hold out strong hopes that he will live.

French Casualties in Morocco

Casablanca, Morocco, June 29.—The French punitive expedition in the Shaouia region has routed the partisans of Sheik Maelainin, a fanatical priest. The loss was heavy on both sides, the French losing thirteen killed and seventy-one wounded.

Clerk Coolly Murders Girl

New York, June 29.—Because Jennie Minkiffe, aged 17, rejected his attentions, Morris Nathanson, a young grocer's clerk, lay in wait in the hallway of her home and shot her through the heart. She fell dead at his feet. Nathanson was locked up.

THE NATIONAL GAME

National League

At Boston:	R	H	E
Boston	9	12	0
Brooklyn	4	6	1

Batteries—Frock and Graham; Wilhelm, Bergen and Irwin.

At New York:	R	H	E
New York	9	14	2
Philadelphia	1	5	0

Batteries—Brucke, Myers and Wilson; Ewing, McQuillen, Foxen and Moran.

At Chicago:	R	H	E
Chicago	11	11	3
Cincinnati	1	4	5

Batteries—Brown and Archer; Benton, Walker and Roth.

At Pittsburg:	R	H	E
Pittsburg	6	11	3
St. Louis	4	6	4

Batteries—Leifield, Camnitz and Gibson; Backman and Bresnahan.

American League

At Philadelphia:	R	H	E
Boston	4	8	2
Philadelphia	3	8	1

Batteries—Karger and Kleinow; Coombs and Donahue.

At Detroit:	R	H	E
Chicago	8	10	1
Detroit	5	6	2

Batteries—Young, Olmstead, Walsh and Paine; Mullen and Stanage.

At Washington:	R	H	E
New York	9	10	4
Washington	7	11	5

Batteries—Hughes and Sweeney; Reisling, Oberlin, Heinrich, Street and Hardy.

At Cleveland:	R	H	E
Cleveland	5	10	1
St. Louis	0	4	1

Batteries—Link and Easterly; Lake and Stephens.

New England League

At New Bedford:	R	H	E
New Bedford	2	10	1
Fall River	1	2	3

Batteries—Pruitt, Ulrich and Pratt; Bedient and Perkins.

Second Game:	R	H	E
Fall River	2	2	3
New Bedford	1	4	4

Batteries—Lassard and Perkins; Wilson and Pratt.

At Lowell:	R	H	E
Lowell	2	5	2
Lynn	1	10	5

Batteries—Wolfgang and Huston; McIntyre and Daum.

At Haverhill:	R	H	E
Worcester	7	9	2
Haverhill	4	8	4

Batteries—Vandyke and Scanlon; Burns, Fullerton and Weeden.

At Brockton:	R	H	E
Brockton	3	6	2
Lawrence	1	5	2

Batteries—Sweeney and Lavigne; Mayhohm and Ainsmith.

ROOSEVELT VISITS OLD HARVARD AGAIN

Former President Is Having Busy Time In Cambridge

Cambridge, Mass., June 29.—Theodore Roosevelt, Harvard alumnus of the class of '80, came back to his alma mater and the scenes of his undergraduate days yesterday.

In a few short hours he attended a meeting of the corporation, addressed the Harvard Law School Alumni association, visited two of his undergraduate clubs, and as a climax to the day attended the banquet of his class last night at the Algonquin club. All this time was interspersed with personal reunions.

Today he attends the exercises of conferring degrees and presides at the Alumni association meeting in the afternoon as its president.

BOATING PARTY MISSING

Woman and Two Middles Are Thought to Have Been Drowned

Annapolis, Md., June 29.—More than a score of marines are searching the waters of the Severn river for the bodies of Mrs. Nellie B. Bowyer, daughter-in-law of Superintendent Bowyer of the naval academy, and Midshipmen Grisbie Thomas and Sherman M. Nason, who, it is believed, have been drowned.

The three left the naval academy in a sailboat and this boat was found drifting. In it were portions of the clothing which was worn by members of the party. All efforts to recover the bodies have been fruitless.

HE FLIES FOR PLEASURE

Harmon Covers Sixty-Four Miles in Sixty-Five Minutes in Biplane

New York, June 29.—Clifford B. Harmon, in a Farman biplane, sailed thirty-one times around the course at Mineola, L. I., last night, remaining aloft one hour and five minutes and establishing what is believed to be a new amateur record for duration.

Harmon is wealthy and has never competed for prize money.

Stork Visits a Duchess

Chester, Eng., June 29.—The Duchess of Westminster, the daughter of Mrs. Cornwallis West, gave birth to a daughter. Mother and child are doing well.

Kaiser Names Treasury Chief

Berlin, June 29.—Official announcement was made of the emperor's appointment of Burgomaster Lentze of Magdeburg to be minister of the treasury.

NOVEL FRAUD IS ALLEGED

Grandson of Rich Octogenarian Institutes Suit

MEDIUM ROBBED OLD MAN

Said to Have Secured $40,000 From Him Through "Spirit Messages" From His Departed Wife—Woman Charged With Exerting "Mediumistic Influences"—Her Lawyer to Make General Denial

Washington, June 29.—Fenton J. Hurd, a wealthy octogenarian of Greenwich, Conn., in a suit brought in his behalf, is said to have paid $40,000 to Mrs. Laura R. Cramer of Washington, through spirit messages that he believed came through her from his departed wife. Dr. Lee M. Hurd, also of Greenwich, Hurd's grandson, who is conservator of the aged man's estate, has instituted the suit.

It is claimed by Dr. Hurd that the octogenarian parted with the $40,000 at various times. On one occasion he is said to have given the medium $10,000 following the receipt of a message. Mrs. Cramer, who is in the employ of the bureau of rolls and library in the state department at Washington at a salary of $1200 a year, is charged in the complaint with exerting "mediumistic influences" on Hurd.

Through his attorneys, J. G. Pierce of New York, and W. D. McLean and R. A. Ford of Massachusetts, Dr. Hurd charges that after the death of his grandmother in 1891 his grandfather became imbued with the idea that communication between this and the spirit world was possible.

Mrs. Cramer could not be found at her desk in the state department nor at her apartments in the De Soto, which is in a fashionable section of the city.

She is reported to have retained a lawyer to make a general denial of the charges and to plan a vigorous defense. She is a native of Maryland, 54 years of age, and a widow. The name "F. J. Hurd" appears along with hers on the mail box at the De Soto and the octogenarian is said to have roomed with her during various periods in the last ten years.

NO WHITE SLAVE BAND

But New York Jury Thinks Individual Slavery is Increasing

New York, June 29.—The members of the special grand jury, headed by John D. Rockefeller, Jr., appeared before Judge O'Sullivan and were formally discharged.

The presentment of the grand jury declares that the jurors were unable to find the existence of any incorporated or otherwise organized band of white slavers, and also cleared the New York Independent Benevolent association, which was mentioned in connection with the existing conditions.

A sensational part of the presentment is the declaration of the jurors that their investigations led them to believe that individual white slavery is on the increase, and they recommend that additional legislation be enacted with the object of exterminating this form of vice.

CONVICTED OF BRIBERY

Jury Returns Verdict of Guilty in Case of Lawrence Alderman

Salem, Mass., June 29.—A verdict of guilty against Samuel Kress of Lawrence on charges of bribery and attempt to bribe was returned by a superior criminal court jury here.

Kress was arrested recently with Mayor White of Lawrence and several other citizens of that city, all of the defendants being charged with bribing former Aldermen Legendre and Woekel of Lawrence in an attempt to have Chief Hamilton of the Lawrence fire department discharged. The cases of the other defendants have not been heard.

PARR'S $100,000 REWARD

He Will Get $20,000 Now, but Must Wait For the Remainder

Washington, June 29.—Twenty thousand dollars will be paid July 1 to Richard A. Parr, the New York customs employe whose vigilance in detecting frauds in under-weighing sugar imports saved the government more than $2,000,000.

Parr's total reward is to be $100,000. For the remaining $80,000 Secretary McVeagh will ask congress to make the provision. The money to be paid on July 1 will come out of the moiety funds.

Saloons Open on Columbus Day

Boston, June 29.—At a meeting of the excise commissioners it was decided not to close the saloons of Boston on Oct. 12, Columbus day, which was made a legal holiday by the Massachusetts legislature recently.

Another Quake in Italy

Rome, June 29.—A violent earthquake caused heavy damage on the east coast of Italy. Houses in several towns were shattered, but as far as known no one was killed.

FOUND BRUISES ON BODY

Doctor Thinks Young Newman Received Them Shortly Before Death

Boston, June 29.—Dr. George McGrath, medical examiner of Suffolk county, created a sensation at the hearing before the legislative committee investigating the Lyman school yesterday afternoon when he stated that at the autopsy held fifteen days after the death of John Newman, he found deep bruises on the body caused either by blows or by one or more falls.

"I believe that these marks were caused before death, within a period of fifteen hours before death. None of them, nor all of them together, was sufficient to cause unconsciousness," he said.

The contention of the parents of 14-year-old John Newman of Cambridge, whose death by suicidal hanging the further evidence of Dr. Magrath seems to establish, has been that the boy was beaten before he hanged himself, and that the suicide came as the result of ill treatment at the hands of some person, or persons unknown.

BISHOP M'VICKAR DEAD

Noted Episcopalian Was a Strong Advocate of Divorce Regulations

Beverly, Mass., June 29.—Right Rev. William N. McVickar, Episcopal bishop of Rhode Island, died at his summer home here last evening, after a lingering illness of some weeks.

Since he underwent an operation about a year ago his health had been failing. Three weeks ago he caught a severe cold, which developed into pneumonia.

He has been a summer resident of Beverly for years. His figure was a familiar one here. He was over six feet six inches tall.

Of late years McVickar has been prominent in the inter-church conferences on the question of marriage and divorce. He was one of the first to advocate the idea of assurance of physical fitness of candidates for marriage, as the first check to the evil of divorce. He has been a hard worker for uniform divorce regulations.

ADHERENTS OF FOLK START CAMPAIGN

Plan to Stir Up Strong Sentiment In New England

New York, June 29.—A new idea in political campaigning, originated in the interest of the candidacy of ex-Governor Folk of Missouri for the Democratic presidential nomination, is on the eve of practical working out with New England as the field for the experiment.

Six Missourians from the Ozark mountain region left New York today on a tour of New England to tell the people of that section of what Folk has done and to organize the Folk sentiment in each town they visit. The Ozarkers, who form the "advance guard," are headed Bostonwards.

The trip up today will be utilized by the campaigners to preach Folk gospel to Connecticut, that state being selected as the starting point because one of its sons has served Missouri as an executive in the person of Governor Phelps.

CHARLTON'S CASE DELAYED

Now Believed That Murderer of His Wife Will Be Released

Jersey City, June 29.—The preliminary hearing of Porter Charlton on the charge of being a fugitive from justice, wanted in Italy where he murdered his wife, was postponed until July 8 by Judge Blair. The postponement was taken on the request of Charlton's attorneys.

Charlton, wearing a despairing look, was brought into Judge Blair's court with a number of petty criminals. Following the granting of his lawyer's request, Charlton was remanded to jail. It is believed that before the hearing comes up again the question of his extradition will have been settled. Out of the present international muddle is growing a belief that he will not be extradited and that he will go scot free.

BARR STILL WINNING

Westward Comes In First, With the Kaiser's Yacht a Tail-Ender

Kiel, Ger., June 29.—The American schooner Westward, owned by Alexander S. Cochran, and sailed by Captain Charles Barr, continues the winning of racing laurels.

She won the schooner race to Eckernforde Tuesday, defeating the Germania, Hamburg and Meteor. The emperor was aboard the Meteor, which finished last.

Death of Senator McEnery

New Orleans, June 29.—United States Senator Samuel D. McEnery died suddenly here. He was 73 years old and had represented Louisiana in the United States senate since March 4, 1897.

Cries For Help Unheeded

Norwood, R. I., June 29.—His calls for help unanswered by a couple passing in a canoe, Albert Johnson, aged 40, of Cranston, was drowned in the Pawtucket river.

THE COMPANY WITH THE PYRAMID
40 CONSECUTIVE YEARS OF PYRAMIDAL PROGRESS
NEW HAMPSHIRE FIRE INSURANCE CO.
TOTAL LIABILITIES $2,585,953.23
POLICY-HOLDERS SURPLUS $2,610,054.23

WE DO GOOD
Automobile Work

Repairs Promptly Made and Parts Furnished.
Chadwick & Trefethen,
11 BOW ST.
Tel. 357-12.

Your Laundry work
placed at random, is productive of much annoyance and little satisfaction. Send it to the
CENTRAL STEAM LAUNDRY
61 State St.
It will not be damaged. It will be delivered promptly and will all be there.
Telephone 157-2.
W. G. WIGGIN, - PROP.

CEMETERY LOTS
Cared For and Turfing Done
With increased facilities the subscriber again prepared to take charge of and keep in order such lots in any of the cemeteries of the city as may be intrusted to his care. He will also give careful attention to the turfing and grading of them, also to the cleaning of monuments and headstones, and the removal of bodies. In addition to work at the cemeteries he will do turfing and grading in the city at short notice.
Cemetery lots for sale; also Loam and Turf. Orders left at his residence, corner of Richards Avenue and South Street, or by mail addressed Oliver W. Ham, 64 Market Street will be given prompt attention.
M. J. GRIFFIN

DECORATIONS
For Weddings and Flowers furnished for all occasions
FUNERAL DESIGNS A SPECIALTY
CAPSTICK, Rogers St.

Marble & Granite
Tablets, Monuments and Mausoleums
OF LATEST DESIGNS.
My plant contains an Air Compressor, Pneumatic Tools for Lettering and Carving, Polishing Machine, all run by electric power. The only plant in this section with modern equipments.
FRED C. SMALLEY,
2 WATER ST., PORTSMOUTH, N. H.
Tel. 124-3. Also Central Ave., Dover.

Book Binding
EVERY DESCRIPTION.
Blank Books Made to Order
J. D. RANDALL,

THE PORTSMOUTH HERALD

Established Sept. 2, 1884.

Published every evening, Sundays and holidays excepted, by the HERALD PUBLISHING COMPANY.

Terms, $4.00 a year when paid in advance; 50 cents a month; 2 cents per copy, delivered in any part of the city, or sent by mail.

Advertising rates reasonable and made known upon application.

Communications should be addressed F. W. HARTFORD, Editor.

TELEPHONES

Editorial..... 28 Business..... 37

Entered at the Portsmouth, N. H., postoffice as second-class mail matter.

For PORTSMOUTH and PORTSMOUTH'S INTERESTS

1910	JUNE					1910
Sun.	Mon.	Tue.	Wed.	Thu.	Fri.	Sat.
..	..	..	1	2	3	4
5	6	7	8	9	10	11
12	13	14	15	16	17	18
19	20	21	22	23	24	25
26	27	28	29	30	..	..
..	..	..	..	..	..	..

WEDNESDAY, JUNE 29, 1910.

WORK AT WASHINGTON

President Taft and congress have made the remarkable record of cleaning up the redeeming of the campaign legislative pledges in the first long congressional session of his term, and the Republican party goes before the country, for the off-year elections, with a good record. There is much important unfinished business to come before the next session however. The New York Herald lists the important measures now pending in Congress as follows:

1. To create the Appalachian and White Mountain forest reserve.
2. To build up the merchant marine by a system of ship subsidies.
3. To regulate the granting of injunctions.
4. To permit the Federal incorporation of railroads and other common carriers.
5. To regulate the issue of stocks and bonds of transportation companies.
6. The enactment of additional conservation measures, eight bills remaining without action.
7. To establish a bureau of public health.
8. To encourage the study of agriculture and mechanical arts, for which an appropriation of $10,000,000 is proposed.
9. A form of civil government for Alaska.
10. Modification of the Sherman anti-trust act.
11. Codification of the postal laws and reorganization of the postal system.
12. A plan for the retirement of civil service employees.
13. To expedite litigation in Federal courts.

Beside these there are many minor matters to come up for action. Among them are the Rockefeller Foundation charter and a measure for the regulation of cold storage. Two important investigating committees will make their reports and possibly a third one. It is certain the Ballinger-Pinchot committee will report its findings to Congress and the committee which is to make the inquiry into the election of Senator Lorimer will do likewise. It remains to be seen whether the Gore bribery charge will develop into a national scandal.

Another matter, the most pressing of them all, which will come before the short session, is the reapportionment of members of the House of Representatives among the several states in accordance with their populations as shown by this year's census.

There is plenty of business for the President and Congress next winter.

BIRDSEYE VIEWS

The present government of Great Britain has asked the sovereign, in the five years of its existence, to create no less than forty-four peers. The Providence Journal remarks that this "does not look like a serious purpose to abolish the House of ordis." It might also be remarked that it does not look like an attempt to swamp the House of Lords by the appointment of a majority of liberal peers.

That accusations do not always mean conviction is shown in the case of "Golden Rule" Kohler, chief of police in Cleveland. He has been acquitted of the charges of drunkenness and immorality brought against him, and is to be restored to duty at once. It is a pity, though, that his vindication will not be as widely heralded and with the same headlines, as were the charges against him.

AMONG OUR EXCHANGES

Newburyport Writer Once a Boy

A Kansas school teacher has made the rule that if a girl misspells a word the boy who spells it correctly can kiss her. There would be no difficulty in imagining cases in which a girl would deliberately misspell a word. And if she was homely enough, the next boy might not be over careful.—Newburyport News.

A Good Object Lesson

The speedy pursuit and destruction of the Lynn murderers made a strong object lesson to the effect that the way of transgressors is hard. But it would seem worth while to look up the antecedents of that remarkable gang. The tale of the survivor is almost too simple.—Springfield News.

One Opinion of Hearst

Although William Randolph Hearst hopes Collector Loeb, Republican, will be elected governor of New York, he says there is need of a "third party" combining the best in the Democracy with the worthiest element in Republicanism.

Hearst is unlike other more forgiving and forgetful public men in that he seldom issues an interview on any subject without referring spitefully to his political enemies. His latest publicity product is a notable example of his Indian-hatred and propensity to knock.—Concord Patriot.

Our Case at The Hague.

The dispute between the United States and Great Britain over fishing rights off Newfoundland, now before The Hague arbitration court, is both old and new. It dates back nearly a century, during which period there have been concessions and agreements. In 1877 this country paid the colonies $5,500,000 damages for encroachments by its citizens upon fishing rights claimed by them. Later Newfoundland took the matter up independently and in 1905 adopted a policy of exclusion which led to a protest by our state department to the imperial government against the attitude of Newfoundland.

The result of the protest was that the British government overrode the acts of the Newfoundland parliament and ministry. Newfoundland protested vigorously, but to no purpose, and the dispute was finally referred to The Hague tribunal. Canada and Newfoundland uniting against the United States. Many fine points are involved—such, for instance, as what constitutes an "inhabitant of the United States" in the meaning of existing treaties, meaning of the right to take fish "in common," whether the inhabitants of the United States shall pay colonial customs duties and be subject to other local regulations, the point from which to measure the "three mile limit" and the right of citizens of this republic to take fish in the bays, harbors and creeks of Newfoundland and the Magdalen Islands. Practically the cases submitted hinge on interpretations of a treaty concluded between the United States and Great Britain in 1818.

So the Wellesley college girls want the married graduates to leave their obstreperous infants at home instead of bringing them to mar the pleasure of the undergraduates on tree day. "Obstreperous infants," indeed! Just wait a dozen years or so.

It seems that it requires only an aviation stunt to instantly dispose of the burning questions of the hour as far as certain newspapers are concerned.

It will be interesting to compare the predictions from the Jeffries-Johnson camps with explanations that will follow later on.

We denounce race suicide and still permit the homicidal joy rider to roam at large seeking fresh victims.

Madriz of Nicaragua is of the type of fighter who never knows when he is whipped.

Airship prize hunters should hurry up and get wings before prices tumble.

New York proposes to train country girls to become homemakers. But by the time they have learned they will marry and go to the city and live in a family hotel where dogs and children are barred.

Persian prince claims to have mastered the English language in twenty-four years. And nine out of ten of us die of old age without coming close to it.

Sarah Bernhardt is preparing for still another "farewell tour." Some day perhaps Sarah will treat the public to a farewell to her farewell habit.

There is in sight at this moment no man to succeed the late O. Henry as interpreter of the moods and motives of the American masses.

To Be Fashionable You Must Shoot In England Now

Photo by American Press Association.

King George V. promises to take an active part in the sports of England, as his father did. But instead of horse racing England must take up shooting. To be a close friend of the new ruler it is well for one to know how to shoot. King George's favorite pastime is shooting pheasants, at which he is an expert. He is shown in this picture at Balton Abbey, where he was the guest of the Duke of Devonshire.

DELIGHTED MANY NATIONS

Forepaugh and Sells Brothers Have Toured Every Civilized Land

In its fifty years' existence the Adam Forepaugh and Sells Brothers circus has exhibited in every civilized nation on earth. It has pitched its acres of tents in every corner of the globe where law and order prevail. Millions upon millions of people have applauded it.

It is the only circus that maintains foreign offices in the world's great capital cities. It is the only circus that maintains brigades of animal hunters and trappers to penetrate the wild jungle spots of remote lands in the quest of odd specimens of lower animal life.

Its show grounds are like a city. They lack only a state charter and a city hall. The show carries its own postoffice where mail is received daily from all parts of the world; a police force, doctors, lawyers, dentists, shoemakers, sailmakers, blacksmiths, painters, carpenters, wagonmakers, sailmakers, tailors, barbers and laundrymen. It maintains its own dynamo plant, where electric power is generated for 4,000 electric lights. The various exhibition tents, dressing rooms and shops are as brilliantly lighted at night time as a theatre stage. The grounds are illuminated by great electric beacons.

Billy Jamerson, Principal Clown, Forepaugh & Sells Brothers' Circus

Gas, generated on the grounds, is also used to soften the intensity of the electric chandeliers in the main pavilion. Calciums, spot-lights and all the various lighting devices of modern stage craft are employed. Every cage in the menagerie is studded with incandescent globes. The mile-long train is also lighted with electricity, generated by dynamos beneath the coaches, which are set in motion by the car wheels. There is a device in use to store electricity for use when the train is standing still.

A hotel is maintained on the grounds, where 3,000 meals are served every day in the week. A corps of sixty-five cooks, chefs, waiters and kitchen helpers is necessary to look after the comfort of employees during meal hours. It is not unusual for 4,000 pancakes, 500 pounds of pork chops, 150 dozen of eggs and 50 gallons of coffee to be consumed at a single breakfast.

In a single season the show travels on an average of 35,000 miles, visiting about 200 different cities and giving upwards of 400 performances. A single tour often extends from the Atlantic to the Pacific and from Canada to the Gulf. This strange traveling city will drive its stakes and erect its canvas houses in Portsmouth on Friday, July 1, after an absence of several years. It has always been the most popular show in this part of the country. It will be welcomed with all the more delight because it is vastly superior to what it used to be and something wholly different, though there never was a time that was not the best as well as the largest circus that makes this town a stopping point.

FIREWORKS

Fireworks for the boys and girls The largest box collection for the money ever offered; 69 pieces in the box, all harmless, for the children; no heavy explosives. On the receipt of a one dollar bill ($1) mail or express order, I will ship to every address this large assortment, as follows:

1 bunch of 52 fire crackers.....05
1 bunch of 24 fire crackers 05
1 bunch of fire crackers, large 10
1 bunch of 10 torpedoes 05
1 2inch pin wheel 02
1 Bengal Pie (new this year).....01
1 5-inch Jack in Box.....05
3 4-ball candles, colored stars....05
2 Ratler among ferns (new).....01
1 Grass Hopper 01
1 6-inch Bengal Stick 01
3 6-ball Roman Candles, colored stars.....15
3 Imported novelties 05
3 Slow matches 03
1 Box of 150 caps.....01
3-4 inch serpents 05
2 Golden Rain Showers 05
1 Vesuvius fountain 02
3 Spit Fires 05
1 Very large lillipution bom shell...15
1 large stick of red fire, 15m.....25
1 Japanese tacurbilline 05
12 snake nests (in box) 12
1 Box of 25 torpedoes 05
12 Sparklers (in box) 10
1 large Japanese mine 10
3 Whistling novelties 05
2 6-inch red fire tracks 04
1 Large Whistling fountain 10
1 Radium Sizzler (new) 01
2 4-oz. Skyrockets 10

69 pieces in box, retail value....$1.99
All for $1.00.

JOHN N. PEARSON,
66 State Street, Portsmouth, N. H.
Headquarters for fireworks displays a specialty. chtwj27

THE HIGHER LIFE.

The one prudence in life is concentration, the one evil is dissipation, and it makes no difference whether our dissipations are coarse or fine, property and its cares, friends and a social habit or politics or music or feasting. Everything is good which takes away one plaything and delusion more and drives us home to add one more stroke of faithful work.—Emerson.

Good Scheme.

"It's a shame," commented the friend of the restaurant proprietor.

"What's a shame?" asked the restaurant proprietor.

"Why, that you have to give that pretty waitress all the tough steaks for the patrons at her tables."

"Oh, I pay her extra for that. You see, she is so pretty not one man would kick if the steaks were so tough they pulled his teeth out."—Chicago News.

Our Customers Are Fashion's Friends

For Early Summer
KEISER BAT WINGS

In self stripes, figures or plain colors

Silks specially woven
Slip easily under fold collars

Keiser-Barathea, bright all silk, in over sixty plain colors, three qualities

Grand Prize, St. Louis World's Fair, for Quality, Workmanship and Style

KEISER CHAVATS NEW YORK REG. U.S. PAT. OFF.

Bear this Label

HENRY PEYSER & SON,
Selling the Togs of the Period.

WE HAVE THE BEST
ALES,
WINES AND LIQUORS

The only Place to purchase Firro China Bisleri Favorite Bitters for Medical Use,
Olive Oil Unexcelled.
Prompt attention given family trade

JOSEPH SACCO,
110 Market Street.

TENEMENT
TO LET.

Five Rooms, High St. $12.00. Steam Heat.

Inquire This Office.

PACIFIC COAST
AND RETURN, via
CANADIAN PACIFIC RY.
REDUCED FARES FOR
SUMMER TOURS
with special rates on certain dates in July, August and September.
Excellent trains magnificent scenery. A great variety of routes.
Write for full details.

F. R. PERRY,
DIST. PASS. AGT., GEN. PAS. A'GT.
362 Washington St., Boston

FURNISHED Home to Rent. 2 Rockland St. Inquire at the home or phone. j29,hc,tf

WANTED—Young man. Must furnish best of references. Cigarette fiends need not apply. Inquire Herald office. j29,hc,tf

ONE MOMENT PLEASE!

Electric Sign advertising is no longer an experiment. The most successful firms of world-wide reputation as well as the stores with whom we have done business give us facts that prove the advertising worth of Electric Signs to be far in excess of any method of advertising that has ever been devised for the amount expended.

Look for the most enterprising city of today and you will find one that uses Electric Signs on all available locations and where merchants appreciate the advertising value and use light. I am making and selling the best signs that ban be produced, not the cheapest, cut signs that will stand up and give service for years. Recent inventions have reduced the cost and also the cost of maintaining. Public spirit and civic pride demand well lighted business sections in our cities, why not do your part with a well lighted, artistic Electric Sign and increase your business as well.

I charge nothing for estimates or sketches and am always willing to explain details and serve your interests. Respectfully yours.

L. R. PAIGE,
681 Main St., Worcester Mass

SPECIAL BARGAINS
— IN —
LADIES' WAISTS

Regular	Now
$18.00, Net,	$4.98
8.00, Net,	4.25
7.00, Silk,	3.75
3.75, Batiste,	2.50
1.50, Batiste,	98c
1.00, Colors,	50c

American Cloak Co
7 DANIEL ST.

Granite State
Fire Insurance
Co.
OF PORTSMOUTH N. H
Paid Up Capital $200,000
OFFICERS:
CALVIN PAGE, President;
JOSEPH O. HOBBS, Vice President;
ALFRED F. HOWARD, Secretary;
JOHN W. EMERY, Asst. Secretary.

FIRE! FIRE!
FIRE!

Ease your mind at once and see that your furniture and dwellings are insured against fire—4th of July is sure to cause fires,

OUR RATES ARE VERY LOW.

C. E. TRAFTON,
49 Congress St.

F. S. TOWLE, M. D.
84 STATE ST., PORTSMOUTH, N. H.
Physician and Surgeon
OFFICE HOURS
Until 9 a. m., 1 to 4 and 7 to 9 p. m.

INSURANCE
Of Every Description

Agency Established 1863.

10 Reliable Fire Companies
4 Liability, Accident and Marine Companies
3 Strong Life Companies
3 Bonding and Surety Companies and
2 Plate Glass Companies

Rates and Contracts Cheerfully Explained.

WRITE OR PHONE ME AND WILL CALL UPON YOU.

E. P. STODDARD,
Over Grace's Drug Store,
16 Market Street.
Telephone 627.

AUCTION
of Dwelling House
17 Washington St.

TO BE REMOVED

Will be sold at public auction on the premises to the highest bidder on

Thursday, JUNE 30, 1910
AT ELEVEN O'CLOCK A. M.

This is a 5 room, one story house and must be removed within 15 days from date of sale. None of the foundation is to be removed.

Terms—Cash at time of sale.

BUTLER & MARSHALL,
Auctioneers.

AUCTION
OF
Standing Grass
IN SIX FIELDS
On the CHARLES A. ODIORNE FARM
ODIORNE'S POINT, RYE, N. H.
Saturday, July 2, 1910
AT 2 O'CLOCK P. M.

Each field will be sold separately. To be cut and removed before Aug. 1.

Terms—Cash on each piece at the time it is sold.

BUTLER & MARSHALL
AUCTIONEERS
3 Market Street, Portsmouth, N. H.

For Sale
AT KITTERY POINT

Near Gerrish Island, two houses, one of five rooms, one of ten rooms. Blinded, good cellar, all hard wood floors and natural wood finish, large cistern and town water if desired.

This house cost, seven years ago, nearly $4000; one minute to electrics and salt water, one half acre of land, and more land can be bought if desired. Price for all $1800.

I have some excellent farm and village property for sale very cheap.

Geo. O. Athorne
Real Estate
South Eliot, Me.
Telephones—Office 351-13; House 622

ELECTRIC CARS FOR EXETER

PORTSMOUTH for EXETER—7.05 8.05, 9.05, 11.05 a. m., 1.05, 3.05, 5.05, 7.05, 9.05, *11.05 p. m.

EXETER for PORTSMOUTH—7.15, 8.15, 10.15 a. m., 12.15, 2.15, 4.15, 6.15, 8.15, 10.15 p. m.

*For Stratham car here only.

Run Down? Ayer's Sarsaparilla is a tonic. It does not stimulate. It does not make you feel better one day, then as bad as ever the next. There is not a drop of alcohol in it. You have the steady, even gain that comes from a strong tonic. Ask your doctor all about this.

Ask your doctor all about Ayer's Sarsaparilla. Entirely free from alcohol. A strong tonic and alterative. J. C. Ayer Co., Lowell, Mass.

The Arthur E. Richardson Co.,

Corner Market and Ladd Sts.,

ENTRANCE ON LADD ST.

DECORATING

--- FOR ---

OLD HOME WEEK

Stores, Residences, Floats.

We have a corps of experienced decorators ready to do your work at short notice and in the best manner.

Leave Your Orders Early

Telephone Number 497

Prices Right

The Arthur E. Richardson Co.

New Deaprture for Portsmouth

First Class Work at Right Prices

General Machine Work

Marine Railway

We make a specialty of Auto and Marine Motors

Supplies of all kinds at Boston Prices

Cole-Hatch Machine Co.

UNION WHARF Portsmouth

National Hotel

European Plan

M. S. DADA, Proprietor.

Steam Heat Electric Bells, Electric Lights

CUISINE UNEXCELLED

FIRST-CLASS INNHOLDER'S LICENSE

CATERING FOR PARTIES

PASTRY COOKING OUR OWN

TRY A BROILED LIVE LOBSTER

HIGH STREET Phone 68 PORTSMOUTH, N. H.

HERALD ADS GIVE BEST RESULTS

EVERYTHING READY FOR THE GRAND WELCOME

Old Home Committee Held a Busy Session and Clear Up Details.

A meeting of the executive committee with the chairmen of the various committees of the Old Home Week Celebration was held on Tuesday evening with Chairman Hackett presiding. The question of the expenses was gone over pretty thoroughly and it is the idea of the committee that the expenses must be kept within the limits of the money available. The committe ehave now almost $2500 and the expenses are very close to that amount, and they will be kept down if Chairman Hackett has his say. It was voted that no bills contracted by any of the committee hereafter outside of the appropriations already set aside for each committee, will be paid unless approved by the executive committee.

Chairman J. P. Conner of the finance committee reported the collection of $1444 which with the $1000 appropriated by the city council (out of which the sum of $20 was deducted by the mayor for decorating the building) leaves $2424. The members of the finance committee are Chairman, J. P. Conner, F. J. Philbrick, treasurer; Wallace Hackett, Gustave Peyser, William J. Cater, John H. Bartlett, William M. Norton, E. E. McIntire, Eben E. Blaisdell, I. H. Washburn, Arthur M. Clark, Joseph W. Akerman, S. F. A. Pickering, Morgan Dada, Frederick Gardner, Ralph B. Flynn, Ceylon Spinney, Lawrence G. Peyser, Stanton M. Trueman, Fred L. Trask and Ernest L. Chaney. It was voted that no more collections be authorized except by members of this committee.

Mr. James H. Dow was appointed a committee to arrange for the opening of the gates of the South pond at high water on the forenoon of the Fourth, so as to allow boats to enter for the day and to open again at high water in the evening to allow them to get out.

There was some misunderstanding about the merchants' floats, and Chairman Hackett reported that several had started and it was voted that all others wishing to enter a float could do so on application to the chairman and it was also voted that all floats must be approved by the float committee. Chief Marshal Sanborn will assign a division for the floats and issue instructions for them at a later date.

Chairman Booth of the information committee was authorized to get everything in readiness at the headquarters at the Y. M. C. A. He was empowered to appoint his own committee and provide the proper arrangements for the registration of the guests.

Mr. Hackett stated that Manager Hartford of Music Hall had arranged for the seating of the returning Sons and Daughters on the stage of Music Hall during the exercises, with the invited guests and speakers in the front and the arrangements for these were left with Chairman Hackett.

It was given out that all entitled to guest badges could obtain them by registering at the Y. M. C. A.

The official program is now in the hands of the committee and they will be distributed on the forenoon of the Fourth. It will be a program that will be worth retaining as a souvenir.

The automobile parade has been given up for the reason that the committee do not think that it would be advisable to attempt to have it in the forenoon before the general parade, as in the formation of the latter there might be a conflict. The executive committee did not want it on the following day, it being the idea to hold all of the events on one day, and the matter has been given up with the hopes that in August an elaborate automobile parade will be arranged for.

NEWS FROM RYE

Rye, June 28.

Mr. and Mrs. Archibald Finlayson, Miss Mary Finlayson, Miss Agnes Swenson and Master Donald Finlayson of Rye Beach, sailed on Tuesday afternoon from Boston in the White Star liner Zealand for a three months' trip in Europe.

Arthur H. Wilson and family of Boston are at Rye North Beach for the summer.

Miss Ruth Barber of Wilton, N. H., is visiting her brother, Rev. H. A. Barber, and family.

Mrs. John Fraser, who has been the guest of her mother for the past two months, has returned to her home in Halifax, N. S.

Miss Elizabeth Perkins is one of the graduates of the Plymouth Business school this year. The graduation and reception will be held on Thursday evening July 7, in Freeman's Hall.

Mrs. Melvin Goss and young son of Concord are the guests of Mr. and Mrs. Eldred Marshall.

Mr. Fred S. Banks of Candia, N. H., was the guest of Mr. and Mrs. A. C. Walker on Monday.

Miss Louise Trefethen is visiting friends in Boston, Mass.

Miss Mabel Foss, who has been passing a week visiting friends in Massachusetts, attended the graduation exercises at Harvard College, Cambridge, on Thursday.

Miss Emerson, a former school teacher in Rye, is visiting friends in town.

Mr. Charles Marden of Salem, Mass., was a recent visitor in town.

At the regular meeting of Seaside Council, No. 20, Junior Order United American Mechanics, held Monday evening, nine candidates were initiated and the following officers elected:

Councillor—Arthur Jenness.
Vice Councillor—Percy Moulton.
Junior Past Councillor—Daniel J. Parsons.
Financial Secretary—William C. Philbrick.
Recording Secretary—T. Herbert Perkins.
Assistant Recording Secretary—Walter Marston.
Chaplain—George S. Walker.
Warden—Newell P. Marden.
Conductor—Horace Berry.
Inside Sentinel—C. O. Philbrick.
Outside Sentinel—Elmer Caswell.
Trustee—Frank H. Rand.

Delegates to States meeting—T. Herbert Perkins, Arthur Jenness, Harold Bennett, A. R. H. Foss, Irving W. Rand.

Alternates—Charles M. Remick, William C. Philbrick, Daniel J. Parsons, Harold Lamprey.

Seaside Council, No. 20, Junior Order United American Mechanics, have issued tickets for a fair and entertainment to be given next fall.

NEWBURYPORT MILKMEN HERE

Association Came to Portsmouth Today on Its Annual Outing

The annual outing of the Newburyport Milkmen's Association brought them to Portsmouth again this year. They planned to come Tuesday but it rained at starting time and they postponed the trip till today. The postponement is regretted for Tuesday proved to be a good day and a larger number could have come then.

They arrived by special electric car via Exeter at 11.30, and looked around town for half an hour and then sat down to a bounteous luncheon at the Kearsarge hotel.

At 1.35 they took a special car for Hampton Beach where they will pass the evening.

The outing was in charge of President W. S. Poor, Vice President C. S. Harrison, Secretary Treasurer William Steere, these three with Heber Little and Alexander Fuller constituting the executive committee.

Those in the party today are Chas. S. Bartlett and wife, Stuart L. Little, J. A. Brown, Charles J. Rolfe, Charles H. Little, Isaac Poor and wife, Mrs. C. G. Menut, Alexander E. Fuller, Rufus Adams, Miss Brown, James B. Rand and wife, Newburyport.

Edwin Illsley and wife, J. C. Rolfe, C. S. Harrison, E. A. Noyes and wife, Mrs. H. W. Noyes, R. T. Noyes and daughter, Fred Illsley, M. H. Poor, W. C. Knight, Newbury.

W. S. Poore, Mattie B. Poore, West Newbury.

ADVICE TO MOTHERS—Mrs. Winslow's Soothing Syrup should always be used for Children Teething. It soothes the child, softens the gums, allays all pain, cures wind colic, and is the best remedy for Diarrhoea. Twenty five cents a bottle

WORKING IN HOTEL

Colored College Youth Who Was Dropped from Geological Survey

Dwight T. Reed of this city, a Dartmouth college student, has gone to Chicago to work as a bellboy in a hotel.

Reed worked under the Maine State highway commissioner as an assistant civil engineer. He took a United States civil service examination and obtained an appointment as "levelman" in the geological survey and reported to Mr. Hersey Monroe, head of a field party at Wayne, Me.

He states that Mr. Monroe looked him over and discharged him on the spot. A letter from the director of the geological survey explains that the man wanted was one "thoroughly experienced," and "capable to take charge of party," and that the topographer in charge has the right to drop a man "at any time."

Reed, who is a very lightish complexioned colored man claims that the discharge was due to his color and not to any unfitness for the work, and that an official of the geographical survey has admitted the discharge was due to the fact that white civil engineers refuse to work with a colored man.

Reed is a popular young fellow, with many friends who sympathize with him in this sudden unexpected change in his season's plans.

NEW PICTURES AT MUSIC HALL

The new films of moving pictures at Music Hall today and Thursday are:

"The Little Fiddler," Edison.
"The Miner's Sacrifice," Kalem.
"The Elder Sister," Gaumant.
"The Unlimited Train," Gaumant.

When—
The Stomach is Sick
The Liver Sluggish
The Bowels Clogged
The Blood Impure
The Skin Sallow

Then—*It's Time to Take*

That grand, old, time-tested remedy—

BEECHAM'S PILLS

In boxes with full directions, 10c. and 25c.

AKRON DRAIN PIPE

ALL SIZES IN STOCK.

NO CHARGE FOR CARTAGE.

A. P. WENDELL & CO.,

2 Market Square.

HERE'S TO THE YOUNG MAN

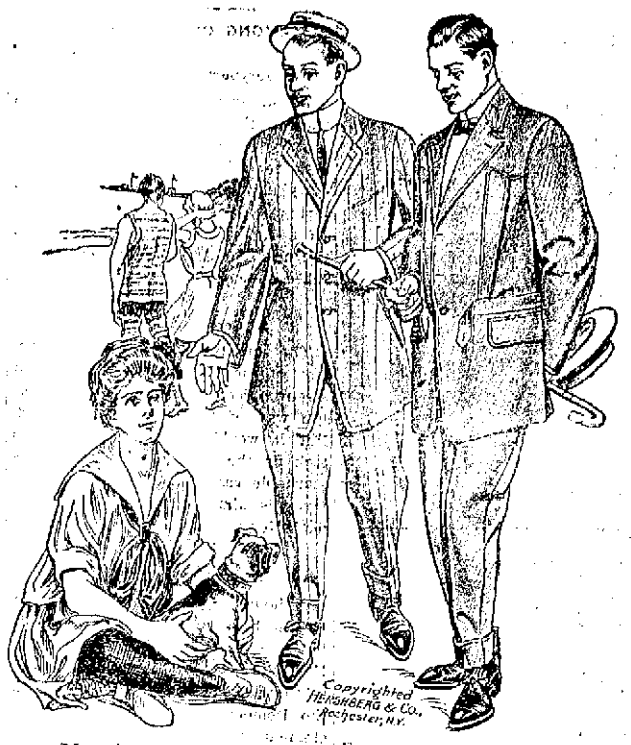

May his search for Smart Clothes, Hats and Summer Goods lead him to select from our all-satisfying stock at the big store of

N. H. BEANE & CO.,

3 Congress St.

Siegel's Store, 31 Market St.

CORRECT DRESS FOR WOMEN.

Sensational Price Cutting on All Summer Materials.

Every Lady in the City who desires to be correctly dressed for the Summer and wants to procure her wearables at a great saving should not fail to be in attendance at our store this week.

SKIRTS.

Panama, French Serge and Voile, best $5.00 value at.....$2.98
Best $7.50 value at.....$4.98
Best $12.00 value at.....$7.50
Linen Skirts, $1.25 value at.....79c
Best Linen Skirts, $1.50 value at.....98c

LINEN SUITS.

A Job Lot consisting of 100 Suits in all the Latest Styles and Best Materials, $5.98 values at.....$2.98

DRESSES AT GIVE AWAY PRICES

$3.00 value at.....98c
$5.00 value at.....$2.98
Silk Dresses in Taffeta, Messaline and Pongee best $15.00 value at.....$9.98

High Grace Tailored Cloth Suits and Coats to Be Sold Out at Cost and Less.

25 Dozen of Short Kimonas, 25c value at.....10c

All of Our Trimmed Hats to Be Sold at 25c on the Dollar.

Siegel's Store, 31 Market St.

The Only Exclusive Cloak and Suit Store in the City.

Excelsior Auto-Cycle

and

R. S. Motorcycles

Belt drive on Excelsior. Chain or belt on R. S.

Don't delay your order as factories are running to the limit

Agency at

C. A. LOWD

Vulcanizing Station 50 1-2 Pleasant St.

BEAVER BOARD

TAKES the place of laths and plaster and costs less. Will not crack, chip nor deteriorate with age. For new and old work. It is warmer in winter and cooler in summer. Especially adapted for bungalows

FOR SALE BY

Arthur M. Clark
19-21 Daniel St. Portsmouth

First National Bank

of Portsmouth
New Hampshire

U. S. DEPOSITORY

J. K. BATES
President

C. A. HAZLETT
Cashier

Safe Deposit Boxes for Rent

EXETER, HAMPTON & AMESBURY ST RY., HAMPTON N. H.

Spring Schedule in Effect May 28, 1910
Subject to Change Without Notice
Unavoidable Delays Excepted

Cars leave Exeter for Hampton Beach —*6.50, 8.00 a. m. then every hour until 9.00 p. m. 10.00 p. m. to Hampton only.

Cars leave Hampton Beach for Exeter —*6.50, 8.00 a. m. then every hour until 10.00 p. m.

Cars leave Hampton Beach for Portsmouth—*7.45, 8.45 a. m., then every hour until 8.45 p. m. The 10.45, 11.45 a. m. and 2.45 p. m. to North Shore Road only.

Sundays—8.45 a. m. then every hour until 8.45 p. m. 7.45 p. m. trip runs to North Shore Road only.

Cars leave Hampton for Smithtown—*6.30, 7.40 a. m., then every hour until 10.40 p. m.

Cars leave Smithtown for Hampton—*6.50, 8.00 a. m., then every hour until 11.00 p. m.

*Does not run Sundays.

J. A. MacADAMS, Supt.

H. W. NICKERSON,
Undertaker and
Licensed Embalmer,
Office - - 5 Daniel Street,
PORTSMOUTH, N. H.
Residence 45 Islington St.

Telephone at Office and Residence.

George A. Jackson,
CARPENTER
AND
BUILDER,
No. 6 Dearborn Street.

Jobbing of all kinds promptly attended to.

BIG G CURES in 1 to 5 days. Guaranteed not to stricture. Prevents Contagion. THE EVANS CHEMICAL CO. CINCINNATI, O. U. S. A.

MEN AND WOMEN. Use Big G for unnatural discharges, inflammations, irritations or ulcerations of mucous membranes. Painless, and not astringent or poisonous. Sold by Druggists, or sent in plain wrapper, by express, prepaid, for $1.00, or 3 bottles, $2.75. Circular sent on request.

Herald ads. pay best.

[This matter must not be reprinted without special permission.]

EIGHT DOLLAR LOSS PER COW.

The Wisconsin Dairymen's association recently had a census taken of twenty-five herds of common dairy cows in a certain section of the state, and the data collected by the census taker (in some instances he might well have officiated in the capacity of cow undertaker) are illuminating to quite a degree, so much so that they will hold in any section of the country where dairying is followed. Of the twenty-five herds there was a variation in returns running all the way from $35 profit per head to a loss of $8.03 per head, not counting the value of the fertilizer or the calf, and it is likely that calves from such cows wouldn't amount to much for any purpose. One man who milked eighteen cows through the year realized the magnificent sum of 70 cents a head net for his labor; another who milked eighteen head was out of pocket 30 cents a head as a result of his dairy operations (he had developed good forearm muscles, however), while a third who milked twelve cows through the year lost $5.84 on each animal kept. The cows of the dairyman who netted $35 per head were grade Jerseys and Guernseys, while those who lost money in their operations or made but little were scrubs or grades of a beef rather than a dairy breed. In a majority of cases scrub sires of unknown or beef parentage were used, and little or no effort was made to improve the milking capacity of the herd, as the results above noted clearly indicate. But five silos were used in these twenty-five cases, and with these the results were vitiated because the silage was fed to cows of no pronounced milk capacity. The pointers to be got from a census of this kind are plain for any man who has the primal sense to comprehend simple facts—first, for success in the dairy business cows of a pronounced dairy type should be kept and pure bred sires of known ancestry used; second, a record should be kept of each animal in the herd so that the owner may know just what return she is giving; third, silos should be installed to get the most value out of the corn crop, and, lastly, as large a per cent as possible of the protein required in the ration should be furnished by home grown clover, alfalfa or other legumes. Other things should be kept in mind in the dairy business, but the following of the four suggestions given would revolutionize the dairy business.

THE BOY AND THE SLUNGSHOT

The other morning the writer found the remains of two pretty nice martins (king birds) in the corner of his orchard and learned on inquiry that some small boys had been in the locality with slungshots the day before and had found the birds easy victims because of their loyalty to a nestful of fledgelings placed on the archway to a gate near the sidewalk. It is possible that this offense was the result of thoughtlessness and not because the boys in question were bad at heart, but the result was the same for the birds. If a highwayman had come along when one of these boys was a helpless babe in the cradle and had wantonly killed both father and mother, resulting in the starvation of the child, we would have an exact counterpart of what happened to the birds. Putting it in terms which every boy who has a spark of manliness and fairness in his makeup can understand, the boys who killed these birds did not give them a square deal. Particularly was this the case because they were killed at nesting time, when not only their own lives, but the lives of their young, were at stake. Fire away, boys, at red squirrels, English sparrows, blackbirds, bluejays and crows, but grant all useful birds freedom from attack, but especially during the nesting season.

SUMMER PRUNING.

The writer now and then receives inquiries as to what course to follow with fruit trees which put out a crop of leaves each spring, but set no fruit buds and thus give no return in way of fruit. It is quite likely that such trees are suffering from too much kindness—from too rich a soil or too much fertilizer scattered on the ground. For such trees summer pruning is recommended, and this may be done from now up to the 10th of August. This should consist in cutting back somewhat recent growth and taking out a number of limbs where the head seems too thick. The philosophy of the summer pruning seems to be that, done late in the growing season as it is, the surplus vitality furnished the fewer branches remaining, instead of being consumed in the further growth of twigs and leaves, is used in the formation of fruit buds for the succeeding season. The average tree will doubtless stand this much pruning in any event, while the owner can determine whether the method is effective in producing the desired result.

It is remarkable how quickly domestic animals will resent harsh treatment and yet how readily they will respond to gentle handling.

The cold storage egg chaps fell down again in the spring, failing to take into account the possibility of four weeks of May weather in March. They will probably consult weather prophets next time.

The old lady had her victims comin' and goin' when she sold them skim-milk at 6 cents a quart and butter generously re-enforced with beef suet. This wasn't even a case of robbing Peter to pay Paul.

The fellow who invented the word clodhopper was certainly on to his job and must have stubbed and hopped over a field plowed in the wrong quarter of the moon and allowed to lie a bit too long before harrowing.

The hedgehog is an entirely harmless animal and has this to commend him—that his bill of fare for a day includes three or four gophers or gray ground squirrels. This should entitle him to immunity from wanton slaughter.

Air slaked lime and common finely pulverized road dirt are said to be effective destroyers of the cabbage worm when sprinkled over them liberally. Water at a temperature of 130 to 150 degrees F. will also kill the worms and not injure the cabbages.

Horses will greatly appreciate the range of a yard or paddock during the warm summer nights, where a manger and feed box can easily be fixed for them and where they can roll and loaf to their hearts' content. The horses will appreciate the coolness and freshness of the night air.

The trouble with the dairy business in some sections of the country is that there are too many so called dairy men—keepers of cows—who are content with a scrub twenty dollar sire when they should have one costing $200. Just another case where the near nickel obscures the distant dollar.

While temperature readings run much higher in the semiarid and arid south and west than in the great humid section east of the Mississippi river, it is a fact of common note that the dryness of the atmosphere reduces the discomfort of this heat to the minimum. This accounts for the fact that, while prostrations are frequent in the eastern half of the country at 90, they are practically unheard of in the west at 110 degrees F.

While the Shorthorn is not generally recognized as a dairy breed, there are many individuals of the breed which have made a most excellent showing. One such is Rose of Glenside, a valuable animal owned by the Glenside farm of Pennsylvania. She closed a year's test early in March and during the period gave 18,075 pounds of milk, which showed by test 624 pounds of butter fat, the equivalent of 735 pounds of butter. This cow's dairy capacity was not a matter of chance, for she is descended from a long line of dairy cows, being of the old fashioned type of milking Shorthorns.

Kerosene emulsion, which is an effective remedy against sucking insects, such as plant lice, red spiders and the thrips, and which will also kill the cabbage worm, is easily made, as follows: Dissolve a half pound of hard soap in a gallon of boiling water, remove from stove and add two gallons of kerosene, then churn or beat this until the oil is thoroughly mixed through the solution. Before using, this solution should be diluted to fifteen times its volume. While the solution may be applied with a fine sprinkler, much better results are had by using a small hand or power spraying outfit, as one's needs may be. The spray should be applied once a week until the pest disappears.

With peach growers of the country sustaining an annual loss of $5,000,000 from peach brown rot ($1,000,000 of this in Georgia alone), they will be interested in a bulletin lately put out by the department of agriculture on the use of the self boiled lime-sulphur wash as a simple and inexpensive remedy for the trouble. Experiments which have been made seem to indicate that this remedy is also effective in checking the peach scab, which affects the peach crop in most sections east of the Rocky mountains. Being applied as it is while the trees are in leaf, great care should be taken to see that the solution is sufficiently diluted. Peach growers a few miles from where the writer lives defoliated their trees by using a lime-sulphur spray that was stronger than it should have been.

That the federal pure food law, which went into force in June, 1906, is accomplishing the object sought is shown pretty conclusively in the large number of judgments in the shape of condemnation of misbranded food products, drugs, etc., and fines assessed against guilty parties which the government has secured. The hand of the law has fallen on makers of flour, patent medicines, oils and extracts, soothing sirups and desiccated (rotten and dried) eggs. In all cases against offenders the government has aimed to promote the public health by insisting that all products offered for sale shall be clean and wholesome and sold for just exactly what they are, the facts in brief being stated on the label or wrapper of the inclosure. The pure food law is one of the most directly beneficial laws which have been put on the federal statute books in years.

Giving the old tabby cat a ration of milk once a day will reduce the necessity she will feel under of raiding the birds about the place. She will have food in order that she may nourish her hungry litter, and if she doesn't get it in one way she will in another.

One of the several advantages in living in a section where water power is abundant is the cheapness of electricity for lighting purposes. Instead of turning out the lights when going from one room to another to squeeze the meter at pay time, folks run their lights all night and their porch lights a good share of the forenoon.

Neither bison nor bunch grass horses will eat corn when it is first put before them. The writer recently ran across a man who found the latter to be the case when he bought a team which the owner said he brought from Iowa with him because he thought so much of them. One was branded on the fore shoulder and the other on the rump, and the latter did not know corn from chestnuts.

A sore neck on the horse may be aggravated by an adjustment of the lines which pull the heads of the animal too far in or out. More frequently the trouble is due to an ill fitting collar or one on which there have accumulated dirt and hair. Such dirt should be scraped off and the collar surface smoothed and softened if necessary by pounding. A washing of the sore shoulder in cold water in which a few drops of carbolic acid have been added will heal the sore spot quickly.

The other day we were puzzled to account for the tameness of a little hedge sparrow which seemed in distress. It allowed the writer to approach within a couple of feet. On investigating we found a bull snake had climbed to the bird's nest situated six feet from the ground in a slender cypress and was in the act of devouring the last of its pretty eggs. Snakes do not so often break up the nests of useful birds as do squirrels, crows, bluejays and blackbirds, but they occasionally do so when the nests are accessible.

A lot of folk fall down badly in their well meaning attempts at economy by reducing both the quantity and variety of the bill of fare beyond a point which is justifiable and reasonable. It doesn't pay to underfeed horses which have to work, nor does it pay human beings to take less food than is needed to maintain the body in a healthy condition and furnish the excess vitality consumed in labor. A lot of folks who subsist largely on potatoes, wheat bread and tea should balance their ration with bacon and eggs, beefsteak, corn bread and baked beans when they would get rid of that "tired feeling" which they suppose is due to a disordered liver or some other like cause.

According to a statement of a Wyoming stockman at the last meeting of the National Live Stock association, it requires from 20 to 160 acres in his home state to pasture a steer, a horse or five sheep, the average area required being about thirty-five acres. Changed conditions involving a reduction in range areas and in many cases the necessity of fencing bid fair to make beef production under these conditions unprofitable. This means still further increases in the cost of meat products and also that the cheapest beef of the future will come from the great corn belt, the product of a more economical use of the stalks and leaves of this cereal crop.

In the recent oleomargarine hearing before the agricultural committee of the house of representatives at Washington it developed that practically 80 per cent of the oleo as it goes to the consumer is artificially colored to look like yellow butter, yet only 3 per cent of all the oleomargarine thus sold pays the ten cent tax. The Grout law, at present in force, provides that all oleomargarine artificially colored to look like butter shall pay the ten cent tax, yet from the above figures it appears that about 77 per cent of the colored article pays no tax at all, which would seem to show that, while the present law ought not to be repealed for the sake of the beef tallow and cottonseed oil producers, it ought to be patched up to protect the dairymen and ultimate consumer.

That a federal pure seed law should be enacted to buttress the laws at present operative in some of the states has recently been emphasized by some seed investigations which have been conducted by the Indiana experiment station. In samples of alfalfa seed collected in several counties thirty different kinds of weed seeds were found. In the seeding of one acre of ground at the rate of sixteen pounds per acre it was found that only the three purest samples of seed would deposit less than 10,000 weed seeds, while the worst would put into the soil as high as 175,680 seeds per acre. It is high time that the tillers of the soil were uniting in a demand for a national pure seed law which will free them from this sort of fraud and outrage, and one of these days some farseeing legislator will insure for himself a large place in the agricultural history of the country by leading the campaign for the enactment of just such a law. Of course unprincipled seed houses will have their lobbyists at Washington when the time comes, but they will only be able to block proceedings for a little while.

F. E. Trigg

SPEARING THE CACTUS.

Customs of the Natives of the Mexican State of Sinaloa.

Sinaloa is a long state, comparable almost with Chile, as it lies along the west coast of Mexico, just as Chile lies along the Pacific shore of South America.

Like most new countries, the most interesting part of this fertile state is its inhabitants, possibly because the country is so fertile. Game is abundant and easily caught, and the fruit of the great pithaya cactus is ripe almost from season to season. Every native, whether mounted or afoot—and most natives ride—carries a slender stick ten feet long, sharpened at one end and the point hardened with fire.

One supposes these sticks to be rather primitive lances until one sees the Indian spear a cactus fruit from a branch seven or eight feet above his head. These pithayas contain many seeds and a little blood red pulp, all of which, except the spines, is food for the Indian.

All day long these Indian men wander through the jungle, a wall of green broken only here and there by the old trails of half wild cattle, gathering the cactus fruit. It would seem that some would be dried or at least taken to the brush jacal, which represents home to the Indian. But, no; he sits down and eats what he gathers immediately. If his wife wants any of the fruit she goes and gets it herself. She also gathers the food for the babies.—Forest and Stream.

IT DIDN'T CURE HIM.

Why One Man Has a Distinct Dislike For Buttermilk.

"When I was a youngster," said a state official the other day, "I was poisoned by an ivy vine. My nose got very red and swelled up twice its natural size. The infection spread to my cheeks, and they were all covered with blotches.

"I was told to use buttermilk. I bought a gallon and drank it. I bought another gallon the next day and got outside of that. In fact, I drank so much buttermilk that the price went up about 15 cents a gallon in that community within a very few days. But the poisoning was not getting any better. It was not improving one bit, and I couldn't understand it.

"I told the people who had recommended the buttermilk that it was not helping me. 'Why, I bet I have swallowed a barrel of buttermilk within the past week,' I told them.

"'You drank it?' they shouted back at me.

"'Of course,' I replied. 'What did you expect me to do with it?'

"'Why, we meant for you to bathe your face with buttermilk, not drink it,' was the answer.

"I pretty nearly collapsed. To this day I can't look buttermilk in the face."—Kansas City Journal.

Paraguay Lace.

Making lace by hand is a well developed art in Paraguay. It was taught the natives 200 years ago by the missionaries and has been transmitted from generation to generation till it is now quite general throughout the republic. Some towns are devoted to making a certain kind of lace. In one town of 3,000 or 9,000 inhabitants almost all the women and children and many of the men make lace collarets, handkerchiefs and ladies' ties. Another town makes lace embroidery and others drawn thread work, such as centerpieces, tray mats, teacloths and doilies. The designs used in making the lace are taken from the curious webs of the semitropical spiders that are so numerous there. On this account it is called "nandutí," an Indian name which means spider web.

Preaching and Practice.

W. S. Gilbert on one certain occasion was on a visit to a friend, the owner of a fine English country house. On the morning after his arrival he was chatting with his host before breakfast when he became suddenly aware that family prayers were about to be read. The household filed in, and the distinguished guest knelt down on the spot where he happened to be standing. Looking up, he caught his host's eye fixed on him with a warning glance, which he, however, failed to read aright. The service began, "Almighty Father, who hast made all men alike" (more telegraphic glances), "rich and poor, gentle and simple"—then, unable to contain himself any longer, the host called out, "Gilbert, you are kneeling among the servants!"

Why He Smiled.

Magistrate (to prisoner)—You are charged with having beaten your wife.

Prisoner (smiling)—Quite right, your worship. The charge is correct.

Magistrate—Then what are you smiling at?

Prisoner—I may well smile. We have been married five years, and in all the fights we've had this is the first time she hasn't been able to give me a jolly good hiding. Have a cigar, judge?—London Scraps.

Significant Activities.

"That young fellow seems to have made a hit at your home."

"Yes; I judge he has. Ma's investigating his family tree, and pa's looking up his commercial standing."—Washington Herald.

Didn't Need It.

Music Teacher—Why don't you pause there? Don't you see that it's marked "rest?" Pupil—Yes, teacher, but I aren't tired.—Life.

Be patient. God has all eternity in which to make plain the hidden things of your life.

Farm and Garden

THE GRAPE BERRY MOTH.

How Its Ravages Among the Vines May Be Prevented.

The cause of wormy grapes is the larvae of the grape berry moth. Small purplish brown moths appear in grape vineyards in May and June and lay their tiny eggs, probably on the stems of the blossom clusters. Here they hatch, and the young caterpillars immediately begin eating the blossom buds even before the latter open. They spin a delicate web among the buds, and as the larvae feed throughout June they soon attack the recently set berries. As a result, many buds and young berries are destroyed, a flower cluster often suffering severely. Really more injury is done by the caterpillars of this brood than by those of the second one, yet one rarely notices the work of these June larvae. They can be reached at this time very effectively with a poison solution. By July, when the caterpillars have become full grown, they crawl to the leaves, cut a peculiar flap from the leaf, pull it over and tie it down with silken threads. They then line the inside of this with silk, thus forming a cocoon, in which the larvae transform to pupae. In about two weeks the second brood of moths begins to come forth from these cocoons and in a few days begin to lay

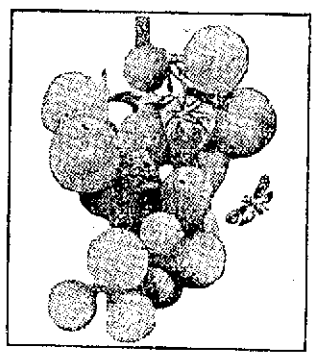

THE GRAPE BERRY MOTH AND ITS WORK.

their shining eggs on the grape berries and on the stems. When these eggs hatch the emerging caterpillars gnaw their way through the skin of the berry and burrow inside of the grape. It is these caterpillars that are best known and that cause the "wormy" grapes. Note that they cannot be reached with a poison at this time.

The most noticeable and destructive work is done by this brood of caterpillars working in the grapes in July and August. The berries often become infected by fungi as a result of the injuries caused by the insect, and decay soon sets in. Where this pest is abundant the injury is often quite extensive. When these caterpillars reach full size they make cocoons on the leaves exactly like those of the first brood, and many of the later ones pass the winter as pupae in their cocoons attached to the fallen leaves lying on the ground. There may be a partial third brood of caterpillars that work in the berries through September. A study of its life history shows that the grape berry moth is best controlled by spraying with arsenate of lead for the first brood of caterpillars in June.

Care of Strawberry Plants.

It is very often the case that plants are received several days before the ground is ready for setting. Since the plants come tied in bundles and packed in damp moss it is very necessary that they be opened and spread out to prevent molding. The only safe and economical way is to heel them in. Select a well drained piece of land, remove the trash, if any, and spade up deeply. Level off the soil and cut a trench deep enough to admit the roots without doubling up. One side of the trench should be nearly perpendicular. Lay the plants on the perpendicular side of the trench so that all of the root system comes below the surface, but not so deep that the crowns may be covered. In the latter instance the crowns will rot if allowed to remain in the ground for any length of time. Spread out the roots and place the plants so that they barely touch. Fill up the trench with fine soil and pack down firmly with the foot. Be sure there are no air spaces left among the roots. Be sure that the roots do not extend above the ground. If there is any danger of cold damaging the plants cover over with a light coating of straw. Do not put it on very deep.

State Poultry Farm.

The state of California, through its university, will establish a model poultry farm in connection with its great farmers' school at Davis without bringing one chicken, turkey or other variety of poultry upon the premises. Instead, the eggs of the different breeds of poultry will be procured and will be hatched in modern incubators, after which the modern brooders will rear the chicks. Before the eggs are allowed to reach the farm, however, they will be minutely inspected in order that no disease may be carried in with them to later cause losses in flocks. In this manner any diseases that later are found among the state's birds will be of local origin. One feature of this new department of the state farm will be the poultry hospital, isolated from the chicken houses and yards.

Every drop is good.

EVEN children love "Clicquot Club." It does not burn or smart as ordinary ginger ale does (it's made of *ginger*, instead of pepper); and the pure sugar and dash of lemon make it refreshing and wholesome.

Clicquot Club
(Pronounced Klick-o Club)
GINGER ALE

On account of its purity, the absence of chemicals, and the fact that it is so combined as to be non-astringent, Clicquot Club Ginger Ale is by far the most wholesome summer drink

Other "Clicquot" Beverages:
Birch Beer, Root Beer, Sarsaparilla, Lemon Soda, Blood Orange.

For sale by good grocers
Silas Pierce & Co., Ltd
Wholesale Distributors.

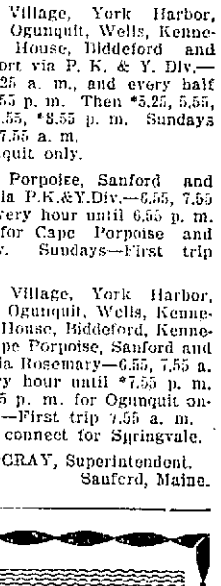

Two Large Glasses In Every Bottle.

Atlantic Shore Line Ry.

Time Table
In Effect June 24, 1910.

Subject to Change Without Notice.

Portsmouth

Ferry leaves, connecting with cars

For Eliot and Dover—6.55, 7.55, 8.55, 9.55, 10.25 a. m., and every half hour until 6.55 p. m. Then 7.55, 8.55, 9.55 and *10.55 p. m. Sundays—First trip 7.55 a. m.

*For Kennard's Corner only.

For South Berwick—6.55, 7.55 a. m., and every hour until 9.55 p. m. Sundays—First trip 7.55 a. m.

For Kittery and Kittery Point—6.25, 6.55 a. m., and every half hour until 10.55 p. m. Sundays—First trip 7.55 a. m.

For York Village, York Harbor, York Beach, Ogunquit, Wells, Kennebunk, Town House, Biddeford and Kennebunkport via P. K. & Y. Div.—6.55, 7.55, 8.25 a. m., and every half hour until 4.55 p. m. Then *5.25, 5.55, *6.25, 6.55, 7.55, *8.55 p. m. Sundays—First trip 7.55 a. m.

*For Ogunquit only.

For Cape Porpoise, Sanford and Springvale via P.K.&Y.Div.—6.55, 7.55 a. m., and every hour until 6.55 p. m. 7.55 p. m. for Cape Porpoise and Sanford only. Sundays—First trip 7.55 a. m.

For York Village, York Harbor, York Beach, Ogunquit, Wells, Kennebunk, Town House, Biddeford, Kennebunkport, Cape Porpoise, Sanford and Springvale via Rosemary—6.55, 7.55 a. m., and every hour until *7.55 p. m. 8.55 and 9.55 p. m. for Ogunquit only. Sundays—First trip 7.55 a. m.

*Does not connect for Springvale.

L. H. McGRAY, Superintendent.
Sanford, Maine.

7-20-4
R. G. SULLIVAN
Factory's output now upwards of Half Million weekly.
Largest selling brand of 10c Cigars in the world. Factory: Manchester, N. H.

CANTHAREMIDY
These tiny CAPSULES are superior to Balsam of Copaiba, Cubebs or Injections, and RELIEVES in 24 HOURS the same diseases without inconvenience.
CANTHAREMIDY
Sold by all druggists.

Boston & Maine R. R.

In Effect June 20, 1910.

Trains for Boston—3.25, 5.24, 6.25, 7.18, 7.30, 8.20, 10.27, 10.55 a. m., 1.45, 1.54, 2.20, 3.12, 5.00, 6.25, 6.40, 7.27. Sundays—3.25, 6.24, 8.00, 11.00 a. m., 1.59, 4.10, 5.40, 6.40, 7.38, 7.45 p. m.

Boston for Portsmouth—5.51, 7.30, 8.47, 9.00, 9.25, 10.00, 10.10, 12.50, 1.40, 3.15, 3.30, 4.50, 6.00, 7.30, 10.00. Sundays—6.25, 8.20, 9.00, 10.30, a. m., 1.30, 7.00, 7.30, 10.00 p. m.

Trains for Concord and Manchester—8.40, a. m., 12.25, 5.25 p. m. Sundays—7.35 p. m. On Mondays, June 27 to Sept. 5 inc., 7.31 a. m.

Concord for Portsmouth and way stations—7.33, 10.25 a. m., 3.30 p. m. Sundays—8.23 a. m. Saturdays to Sept. 3—2.55 p. m.

Trains for Dover—5.55, 7.35, 9.35, 10.52 a. m., 12.20, 2.45, 5.22, 5.40, 9.15 p. m. Sundays—7.55, 10.45 a. m., 1.30, 5.00, 9.15 p. m.

For White Mountains and Rochester—9.53, 11.07 a. 3.07 p. m. Sundays—8.05 a. m.

Intervale to Portsmouth—7.28, 10.35 a. m., 3.11 p. m. Sundays—4.30 p. m.

Trains for Portland—9.53, 10.48, 11.25 a. m., 2.39, 3.20, 11.45 p. m. Sundays—10.48 a. m., 9.20, 11.45 p. m.

Portland for Portsmouth—1.30, 4.00, 8.50 a. m., 12.10, 1.35, 5.00, 6.05 p. m. Sundays—1.30, 4.00 a. m., 12.30 p. m.

Trains for York Beach—7.58, 10.32, a. m., 12.45, 3.15, 4.55, 6.50 p. m. Sundays—10.38, 11.27 a. m.

York Beach for Portsmouth—6.45, 9.35, 11.45 a. m., 1.35, 4.05, 5.56 p. m. Sundays—5.00, 6.53 p. m.

NAVY YARD FERRY TIME TABLE

Leaves Navy Yard—8.20, 8.35, 9.15, 10.00, 10.30, 11.15, 11.45 a. m.; 1.35 2.15, 2.45, 4.00, 4.20, 4.40, 5.00, *6.00, ||7.45 p. m. Sundays—10.00, 10.15 a m.; 2.15, 12.35 p. m. Holidays—9.30, 10.30, 11.30 a. m.

Leaves Portsmouth—8.25, 8.45, 9.30, 10.15, 11.00, 11.30 a. m.; 12.15, 1.15, 1.45, 2.30, 3.30, 4.10, 4.30, 4.45, 5.40, *6.10, ||10.00 p. m. Sundays—10.05 a. m.; 12.05, 12.25, 12.45 p. m. Holidays—10.00, 11.00 a. m.; 12.00 m.

*May 1 to October 15.
||Wednesdays and Saturdays.

CAPT. F. M. BOSTWICK,
Captain of the Yard

Approved: CAPT. F. A. WILNER,
Commandant

Daily Arrivals
OF
COAL

Ensure the Best Results.

WE HAVE THE LARGEST SUPPLY OF THE BEST

The Consolidation Coal Co
137 Market St

Thomas E. Call & Son
---DEALERS IN---
EASTERN AND WESTERN
LUMBER
Shingles, Clapboards, Pickets, Etc.,
For Cash at Lowest Market Prices.
135 Market St.
PORTSMOUTH, N. H.

Automobile Insurance
FIRE
LIABILITY COLLISION
PROPERTY DAMAGE.
John Sise & Co.
NO. 3 MARKET SQUARE,
PORTSMOUTH, N. H.

Classified Ads.

For Sale, Wanted, To Let, Lost, Found, Etc., Inserted

1 Cent a Word Each Insertion.

3 LINES 1 WEEK 40 CENTS

WANTED

WANTED—A neat capable girl Apply at No. 67 Union street. hj16tf

WANTED—To rent a small cottage on car line or railroad within five miles of Portsmouth; must be cheap. Address "W." care this office. m28tf

WANTED—Experienced man on farm; good wages;; electrics to Congregational church, Elliot B. Abbott. hcj27,1w.

WANTED—To rent, two or three furnished rooms with use of bath. Address, stating price and location. Hanna, care of this office. chj24,2w

FOR SALE

BEACH PROPERTY FOR SALE—One lot land bordering on ocean, eight hundred feet; one lot land bordering on river, two thousand feet, more or less, buildings included, four miles from Market Square, Portsmout. Address P. O. Box 214, Portsmouth, N. H. hcm13tf

FOR SALE—Finely equipped motor boat with steamer top, glass sides, capable carrying 20 or more, 27 ft. long, 6 ft. beam, 4 cylinder Stanley engine; the boat cost $1200, can be had at a bargain. Inquire at Herald office. chm25tf

FOR SALE—Second-hand sofa. Inquire at this office.

FOR SALE—Large bank desk formerly used at Portsmouth Savings bank. Inquire at this office.

FOR SALE—Three second-hand Williams' visible typewriters. Bargains. Inquire this office.

TWO TYPEWRITERS, New Smith's for sale. Price right. Inquire at this office.

LARGE COUNTER—Formerly used in National Mechanics & Traders' Bank, can be had at a bargain. Inquire at this office.

FOR SALE—Vault door; iron grating doors and windows in N. M. & Traders' Bank Bldg. Inquire at this office. py,20,tf

TO LET

TO LET—Tenement, steam heated 2 Webster Court. Ready this week. Rent $12. Apply this office. tf

TO LET—Stores and storage for furniture, etc. Apply to H. A. Clark & Co., Commercial Wharf. tf

FOR RENT FOR SEASON—Thoroughly furnished house on Jamaica Island, Portsmouth Harbor. Address owner, Mrs. John Van Rensselaer, Kittery Point, Me. 1wj29

LOST

LOST—Pocket knife, pearl handle Finder will receive reward by returning to this office. f24,tf

MISCELLANEOUS

W. T. LUCAS, dealer in Yankee notions and second-hand goods of every description. Telephone 354-3, 14 Penhallow St., Portsmouth, N. H. Furniture bought and sold. tf,a12

BARBERS ATTENTION—A first-class barber shop for sale, doing a good business, best location in city, owner in other business. Apply L. A. Chamberlain, 20 State st., Portsmouth N. H. ch1w,j27

LODGES and Church societies furnished with moving picture shows at short notice. Apply to Manager Music Hall.

LOST—Saturday afternoon, vicinity navy yard, Kittery, Me., wire haired terrier, white with black spots, name on collar marked Miss M. A. McHarg. Reward offered. Notify Paymaster Geo. R. Venable, U. S. N., Navy Yard, Portsmouth, N. H. chj28tf

NOTICE

The Schools to be represented in the Parade are expected to assemble their companies and battalions at their respective play-grounds, at 9.30 a. m., July 4th, so that they may be in line at 10 a. m. sharp, if necessary.

The Commanders of School Battalions are requested to forward, at once, a roster of their Field and Line Officers to the Chief Marshal, J. A. Sanborn.

Per order of Committee.

ch1w,j27.

COL. ROOSEVELT AT HARVARD COLLEGE

Boston, June 29—Theodore Roosevelt, who will be the central figure of popular interest at the Harvard commencement exercises here today, was a passenger on the 10 o'clock train from New York, due in Boston shortly before 3 o'clock.

The former president left the train at the Back Bay station. There he was met by Jerome D. Green, secretary to the Harvard corporation, who escorted him to the home of President Lowell in Cambridge.

Announcement in the early editions of Tuesday afternoon papers that Roosevelt was on his way to Boston to take part in the Harvard commencement exercises brought only a small crowd to the Back Bay station to greet him. There was a full assemblage of newspaper reporters and photographers and a squad of policemen to keep the expected crowd in order.

When the ex-President alighted from the train and the newspaper men closed in on him a cheer went up from the people in the station. Col. Roosevelt acknowledged the salute by bowing and raising his hat.

Co. Roosevelt will be the guest of President Lowell until after the commencement exercises. During the rest of his stay in Massachusetts he will be the guest of Senator Lodge at Nahant. He is expected to return to Oyster Bay on Friday.

Today, Mr. Roosevelt as president Roosevelt attended the dinner of the class of '80, of which he is a member. The dinner was at the Algonquin club, and between 90 and 100 members were present. Howard Townsend, chairman of the class committee, presided and Mr. Roosevelt and other members of the class spoke.

President Taft left at night for his dent of the Harvard Alumni association, will lead the alumni in the annual march to Sanders Theatre, and preside at the alumni dinner in Memorial Hall at 2.30, when he is expected to have something to say of great interest for Harvard men.

At Harvard Mr. Roosevelt will meet Gov. Hughes, who is scheduled to speak at the alumni dinner and to deliver the Phi Beta Kappa oration at Harvard Thursday noon. It is expected that he will be the recipient of an honorary degree.

Just how Col. Roosevelt will spend the time between this afternoon and and Friday is not known but there is a belief in political circles that he will have a conference with President Taft, Gov. Hughes, Senator Lodge, and possibly Senator Crane.

President Taft left tonight for his summer place in Beverly. Gov. Hughes will come over on the midnight train from Albany and will be in Boston or vicinity until after the Phi Beta Kappa meeting Thursday.

The rumor is that the conference will take place this evening, either at the summer White House in Beverly, or in Swampscott, which is half way between Beverly and Nahant, the summer home of Senator Lodge.

Mr. Roosevelt's class, which is celebrating its 30th anniversary, had an outing on Tuesday at the Hoosic-Whisic Club in Milton. Luncheon was served at 1 o'clock. The rest of the program consisted of golf, tennis, baseball and other games. The members returned to Boston by the 5.14 train, and went at once to the Algonquin Club for dinner.

Six patrolmen from the Back Bay station were at the railroad station when Col. Roosevelt arrived. From headquarters a couple of plain clothes men were assigned to stand near the Roosevelt party to ward off the curious and to watch for pickpockets.

ENGLAND CHANGES DESPISED OATH

London, June 29—Premier Asquith introduced in the House of Commons Tuesday the promised bill altering form of the religious declaration required of the sovereign upon his coronation.

In the proposed text the doctrine of the Roman Catholic church is not singled out for repudiation, but it is simply affirmed that the sovereign is a faithful Protestant. The paragraph will thus read:

"I do solemnly and sincerely, in the presence of God, profess, testify and declare that I am a faithful member of the Protestant church as by law established in England, I shall, according to the true intent of the enactments which secured Protestant succession tothe throne of my realm uphold and maintain the said enactment to the best of my powers and according to law."

A BIG AIRSHIP IN GREAT DANGER

Dortmund, Germany, June 28—Advices received here Tuesday afternoon brought the alarming news that the Zeppelin aerial liner Deutschland carrying newspaper men and a crew of nine, with Count Zeppelin at the wheel, was drifting helpless in a gale between here and Dusseldorf.

After landing once and making temporary repairs to a broken motor, the dirigible ascended again, and again the motor broke. The count, according to these reports, was unable to make a landing because of the heavy wind blowing.

Automobiles went speeding through the country in the hope of rendering aid if the balloon meets with disaster.

EX-GOV. GUILD APPOINTED SPECIAL AMBASSADOR

Washington, June 29.—President Taft has announced the appointment of Ex-Gov. Curtis Guild, Jr., of Massachusetts as special ambassador of the United States at the celebration of the first centennial of the republic of Mexico, to be held in Mexico City in September.

The President also announced the civil members of the commission to represent this country at the celebration. They are Justice Gerard of the supreme court of New York, Ex-Gov. Franklin Murphy of New Jersey and Col. C. A. Rook of Pittsburg. There are six other members of the commission, three senators and three representatives.

TAFT DUE IN BEVERLY TODAY

Beverly, June 29—Because of the still serious condition of Michael Thithwolla, the Italian workman who was injured by one of President Taft's automobiles Tuesday, Robert A. Taft, the President's eldest son, will not go to New London for the boat race, and it is expected that the government yacht Sylph will remain here.

The injured man was reported to have passed a very comfortable night with improved chances of recovery, but his name still continues on the dangerous list.

The case is in charge of Dr. S. J. Mixter of Boston, who came here Monday at the earnest solicitation of the President. Robert Taft keeps lovely informed of the man's condition.

Mrs. Taft was considerably upset on account of the accident, but on hearing from hospital Tuesday morning that there was a slight improvement in the man's condition, she felt relieved. Mrs. Taft and her daughter went on a shopping trip to the city Tuesday, returning at 10 a. m., to her summer home.

After receiving information regarding the injured man from the hospital Robert A. Taft and his friends, Lendall King and George Harrison, visited the Essex county golf links, where they spent the morning playing golf.

Charlie Taft remained about the cottage on Tuesday. His yacht, Bandit, is ready to be launched this afternoon.

Robert Taft kept in touch with the hospital by telephone, but made no personal call at that institution.

Police Chief W. A. Farguson went to the hospital Tuesday, taking an interpreter with him. The chief, who is acting in behalf of President Taft, was desirous of learning more concerning the identity of Thithwolla, his home and whether he has any relatives, either in this or his own land.

Work in placing the furniture in position at the executive office in the board of trade rooms was finished Tuesday, and everything is ready for the President's office force to arrive here this morning. The office of the telegraph companies are open and ready to send messages. Many telephone and telegraph linemen have been at work about the building.

No word has been received by station agent Bailey at the Montsweag station in regard to the President's train, so it is thought that the President will leave the train at the Back Bay station, Boston, and come to Woodberry point by auto.

When Mrs. Taft came last Thursday she carried out that plan. Many residents are planning to be at the entrance of the Presidential grounds tomorrow to greet Mr. Taft as he rides in. The giving up of the trip to New London to see the races, makes it possible for every member of the Taft family to greet the President on his arrival.

NEW ENGLAND TEACHERS

To Give Entertainment to Those of the Other States.

Boston, June 29—One of the leading social features of the convention of teachers to be held in Boston, July 2 to 8, will be the general reception to be given by all the New England States at general headquarters in the Old Art Museum, on Tuesday, July 5, between the hours of four and six. The six New England States will hold this reception in honor of the visiting delegates, and, especially, to afford all teachers of these states an opportunity for reunion. The reception will include the heads of state educational departments, presidents and principals of colleges and normal schools, and the executive officers of the several State Teachers' Associations.

The American Institute of Instruction, which is New England's distinctive association, will serve as the medium for carrying out the plans of this "All New England Rally," which will no doubt serve to emphasize the educational solidarity of these states.

NOTICE

Portsmouth, N. H., June 24, 1910

The attention of the citizens is hereby called to the following notice:

The discharge of firearms or fireworks of any description within the described area, to note: From Market square through Market street to foot of Hanover, through Daniel to Penhallow, through Pleasant to State, from Pleasant to Middle on State, through Congress to Middle, is positively prohibited at all times.

The discharge of any sort of firearms or fireworks in any other part of the city of Portsmouth before Sunday night at 12 o'clock on July 3, 1910 is also prohibited.

Any person violating this order will be prosecuted to the full extent of the law.

Per order,
THOMAS ENTWISTLE,
City Marshall

chj24,1w

HAS BEEN ADMITTED TO NAVAL NAVAL ACADEMY

Pay Director James Ring on Tuesday afternoon received word that his son Morton Ring, has successfully passed his entrance examination to the naval academy at Annapolis. He will enter the first of the month.

Cadet Ring is a very popular young man here and he is sure to make an excellent naval officer.

Three drunks and one held for safe keeping were locked up in the police station last night.

ARENA FOR BIG FIGHT WILL BE READY

Reno, June 29—Reno today is awaiting the arrival of Gov. Dickenson, who it is understood is returning to Carson City, from Ely, and intends to make a brief stop here. Just what the governor's purpose is in coming to this city has not been stated, but in view of his numerous denials that he will interfere in any way with the fight no one admits the belief that it will be connected with the Jeffries Johnson battle.

Rapid headway is being made on the arena, and so marked was the progress yesterday that the contractors said it would be possible to finish the job Thursday night. It may be necessary to enlarge the structure, and if necessary another platform will be placed behind the rear top seats, providing standing room for about 4000 people. It is estimated that more than 400,000 feet of lumber and five tons of nails must be put into the structure.

One of the biggest single orders for tickets yet received came last night. Representatives of three towns in the northwestern part of the state and whose population figures only 2000 made joint application it is said, for 1708 seats. Thus far the greatest demand has been for the high priced reservations.

There probably will be no marked acceleration of betting in Reno until the arrival of Tom Corbett from San Francisco. James Coffroth is understood to be here to secure a convenient location for the official betting commissioner. Corbett is promised competition by Jimmie Laler of Sausalito, Calif., who is arranging for a pool room.

CALLS 10 TO 6 ABOUT RIGHT

Tom Corbett's View of the Odds on Big Fight—3000 San Franciscans Going to Reno.

San Fransisco, June 29—Betting on the Jeffries-Johnson fight took an unexpected turn yesterday. Following a heavy Johnson rally Sunday night, the odds rose yesterday morning to 10 to 7. Few bets were made at this price, although there is much Johnson money to be had at better offers. In the afternoon the odds fell again, and thousands of dollars were wagered at 10 to 6. Tom Corbett said:

"Ten to six seems to be about right count of the heavy Johnson play Sunday, it was to be expected that the odds would go up a bit. I think the present odds will prevail until the day of the fight."

It is estimated that at least 3000 San Franciscans will go to Reno.

CHRIST CHURCH AT OLD LADIES' HOME

Monday, June 27, was made a day of delight to the ladies of the Home for Aged Women by their friends of Christ church parish.

A bountiful dinner was served of chicken, boiled ham, vegetables, strawberries, cake and other good things.

During the afternoon all the ladies received visits in their rooms from Mrs. Yarwood and Miss Jarvis, who represent Christ's church in the board of managers of the home.

In the evening Rev. and Mrs. Brine with a goodly number of their parishoners assembled at the home and brought gladness to the hearts of the ladies by their cordial greetings and cheerful conversation.

The prominent feature of the evening was an entertaining program of vocal and instrumental music rendered by Mrs. McIntire and members of the choir of Christ's church, which was greatly enjoyed by all.

Not the least of the benefits of the occasion were many generous packages and the sum of ten dollars, testifying to the good will of those present and absent.

The ladies of the home are most grateful, and they hope that all those looking forward to Old Home Week will be as happy as they have been made by the kind attentions of their Christ's church friends.

ANOTHER MIKADO SONG

The continuing success of the revival of the opera "Mikado" at the Casino Theatre, Broadway, New York, has led the New York World to publish another Mikado song. This time it will be "The Moon and I," one of the sweetest songs in the opera which has lived for over twenty yeras. The words and music of this song, arranged for popular use, will be given free with next Sunday's New York World.

TIMELY BREVITIES

Five is the sacred Chinese number.

"French brier root" is really heather.

The Japanese police are exceedingly polite.

The Mexican city of Mazatlan will soon have a Pasteur institute.

Home rule for Ireland was first mooted by an organized association in 1870.

A school devoted exclusively to the study of motorboats has been started at New York.

Tuberculosis stands at the head of the list of diseases which afflict the American Indian.

Japan's postal service is the cheapest in the world. Letters travel for 2 sen—about seven-tenths of a penny.

A vessel was recently launched at a Scotch shipyard with all her machinery aboard and steam up ready to start.

A new boat, claimed by the inventor to be unsinkable, is made by covering a perforated steel shell with granulated cork.

Ireland accounts for about sixty-four out of every hundred persons employed in linen manufactured in the United Kingdom.

The Brazilian government is beginning to pay attention to the cultivation and improvement of various fruits for exportation.

Boats driven by electric storage are utilized for business purposes in Germany to a greater extent than in any of the other countries.

The wireless telegraph apparatus of the transatlantic liner Caronia is the most powerful afloat, having a radius of action of 1,200 miles.

A memorial to the late speaker of congress, Thomas B. Reed, is to be unveiled in Portland, Me., in August. It is to cost $40,000 and will stand on the western promenade.

Tests made by army officers indicate that projectiles fired from the heaviest guns when they penetrate concrete do so cleanly, without splintering or scattering it.

In eighteen years, with the increase in steam vessels and decrease in sailing ships, the deaths annually due to wrecks and casualties to ships have decreased to about one-third.

The word "caloriculture" has been coined to designate the new system of horticulture which is designed to replace the old French style of intensive fruit and vegetable forcing by soil cultivation.

Letters curiously formed and written with red chalk on a card in the window of a frame building in New York not 300 yards from Columbia university announce, "Day Bored and Vokel Musick Taught."

In all King Victor Emmanuel's famous collection of coins the treasure most prized by that monarch is an ancient Montenegrin gold coin, the only rather known example of which is in the numismatical gallery at Vienna.

China has discovered that it needs to run its postal and telegraph systems itself instead of depending upon the labor of foreigners. The Celestial empire is therefore opening schools to train young men to enter these two services.

The battleship Indiana has undergone some tests of the "slip brake" with which she has been equipped. It was found that the vessel could be brought to a stop within the distance of her own length without injurious shock or strain.

Three hundred years ago the first home of wood was erected on Manhattan Island. It was near where the west end of Pearl street is and was made of rough logs—quite different from the last one of steel and stone now being built not far from the same site.

At the present rate of increase nearly forty-five years must elapse before sufficient hospital accommodations to provide for all the indigent consumptives in the United States will be provided, declares the National Association For the Study and Prevention of Tuberculosis.

Measurements of the senior class at Yale compared with measurements of the senior class of forty-six years ago show that the college man of today is almost exactly the height of his grandfather, but he weighs sixteen pounds more and has a chest measure of nearly two inches more.

A ferry service between Dover and Calais is now being organized, and in two years' time, according to Sir William White and Sir John Wolfe Barry, the advising engineers, passengers will travel between England and France without change of cars. Railway ferries such as are commonly in use in many parts of the United States will be employed.

Papers have been discovered showing that an eminent Englishman once urged that King George III. offer Washington a dukedom and a sum of money. In return Washington was to ask for terms for America "fair and just"—from the British point of view. Probably the suggested bribe was never offered. Certainly if it was the answer was not such as to give King George a high opinion of the perspicacity of his adviser.

Queen Olga of Greece is the only woman admiral in the world. She was Grand Duchess Olga Constantinova of Russia when she married Prince William of Denmark, who afterward was elected king of the Hellenes and assumed the title of George I. Before the wedding Alexander III., then the czar, appointed her an admiral in the Russian navy. Today she is the commander of the second squadron of the Russian fleet.

THE D. F. BORTHWICK STORE.

SUMMER SUGGESTIONS.

The National Hammock and Standard—The Most Comfortable—The Most Durable—Neat—Artistic.

Denims, Cretonnes, Burlaps, Silkolines.

Hammock Pillows.

SECOND FLOOR.

White Suits $3.98.

Linen Suits $5.50, $6.50, $7.50.

Lawn and Muslin Dresses $5.00 to $12.50.

Shirt Waists.

Percale and Gingham House Dresses.

THE PORTSMOUTH HERALD

LOCAL DASHES

Another big day Friday.

All roads lead to this city on Monday.

Put up a little decoration for the big day.

Give everybody the glad hand on Monday.

Clothes Wringers repaired at Horne's.

Put those dangerous firearms on the shelf.

The Old Home celebration is coming along fine.

The Kearsarge cafe will be opened Thursday morning.

The depot employes will certainly do things on the 4th.

The vault for records in the new city hall is nearly completed.

The Herald's boom for the big event is the talk of the city.

Smoke the Warwick 10c cigar. Ed. Brown manufacturer, 38 Market St.

The Ocean Wave House at North Rye Beach has almost a full house.

Have your shoes repaired at John Mott's, corner Fleet and Porter Sts.

Send the Herald every day to your friends who are away for the summer.

Put the hose on Daniel street or kill the dust someway before Monday.

The pink lemonade and the balloon man is with us once again on Friday.

Barge Yemassee with 1796 tons of coal arrived Tuesday from Philadelphia for Gray and Prime.

Bulletins of the big Jeffries and Johnson battle are to be received by special wire at Music Hall on the evening of July 4th. ch6t

The Appledore steamer will begin making the trip to the island on Thursday, and the Oceanic island steamer will start July first.

There is a meeting of the aides of the parade the Fourth with Chief Marshal Sanborn this evening at the Assessor's rooms, City Hall.

Miss Grace M. Kennison has a sale of her hand painted china Friday and Saturday, July 1 and 2, at D. H. McIntosh's store. Public invited. 2t

The week's end business at the hotels in this section will be very big. There will be a great many of the returning sons and daughters come Saturday and remain over the fourth.

All the children of the Whipple school, who are to march in the July 4 parade, are requested to meet at the school at nine o'clock Thursday, for drill. If Thursday is stormy they are to meet on Friday. nc

The New Hampshire Unitarian Grove meetings will be held at The Weirs, beginning Friday afternoon, July 1, and closing Tuesday forenoon, July 5.

Norway Cuckoos brand kippered herring, Maine salmon, mackerel, live lobsters, haddock, clams, halibut, meats and provisions. Edward S. Downs, 37 Market St.

Have your cleaning done before Old Home Week by Robbins' power machine, whether your house is wired or not. Rugs, carpets, draperies and furniture. F. A. Robbins, 61 Market Street.

Members of Storer Relief Corps are requested to meet at the Court House on State street on Thursday, June 30th, to assist the G. A. R. in preparing decorations. Please be prompt in attendance. Per order of President, Mabel L. Smith.

CONTINENTAL UNIFORM

Relic of Other Days to be Worn in The July 4 Procession

In the procession on July 4, one of the boats will have as one of its occupants a lad wearing the uniform that was worn by James H. Dow as one of the company, representing continental soldiery, who marched in the procession at the return of the sons and daughters of Portsmouth in 1853.

This uniform is an exact reproduction of the uniform worn by the patriot soldiers in the war for American independence.

LYNN CADET BAND PROGRAM FOR JULY 4

The Lynn Cadet band, which will be here for the Portsmouth Athletic club on old home day, will give two band concerts, S. S. Lurvey, conductor of the band, announces the following programs:

Afternoon	
March, Ambassador,	Bagley
Overture, Martha,	Flotow
Selection, Marcelle,	Luders
Medley, Popular Songs,	Remick
Sehezo, Indian Summer,	Morel
Intermission	
March, Patriotic Airs,	Gay
Selection, Bright Eyes,	Hoselma
Medley, Popular Songs,	Von Tilzer
Bridal Chorus from Lohengrin,	Wagner
Finale, Uncle Sam's Postman.	Lurvey
Evening	
March, Blaze of Glory,	Holzmann
Overture, William Tell,	Rossini
Selection, Midnight Sons,	Hubbell
Medley, Popular Songs,	Remick
Selection, The Fair Co-ed,	Luders
Intermission	
March Independence,	Lurvey
Maryland, with variations,	Short
Selection, Songs of the Nation,	Lampe
Finale, Fairest of the Fair, Star Spangled Banner	Sousa

NEW TURNKEY AT JAIL

John E. Beesley to Succeed O. P. Philbrick

John E. Beesley of this city, lately employed as a driver for one of the beach hotels, has been appointed turnkey at the county jail to succeed Oliver P. Philbrick, who resigned to accept a position on the police force. Mr. Beesley will assume his new duties on Thursday.

NOTICE TO B. B.'S

Owing to the preparations being made for the parade July 4th the meeting of the Button Busters called for Wednesday evening, June 29, is hereby postponed to a date to be announced later. Per order.

JOSIAH M. VARRELL, King.
Chas. H. Kehoe, Secy.

NOTICE

The delivery team from Portsmouth to Rye Beach will commence on July first for the season.

JAMES J. LEARY.

AT NAVY YARD

Another Visit to Eliot

Murphy, the kangaroo of the Wisconsin, got loose from the ship again on Tuesday and was soon off for the woods of Eliot. In sidestepping in the Green Acre district, one of the ship's crew, a colored boxer named Haywood, got his eye on Murphy, while passing through the town and, after a fine exhibition of rough and tumble, captured the animal and brought him back to the ship.

Chief Carpenter Pollock coming Here

Chief Carpenter M. B. Pollock has been ordered to this navy yard when discharged from treatment in the naval hospital at New York.

Goes Back on Job July 1

Charles A. Gerry of Kittery, who lately returned from Honolulu, will assume his former position in the yards and docks on Friday next.

Visited the Yard

Rev. Father William J. White, assistant at the Church of the Immaculate Conception was a visitor at the yard today.

Riggers are Wanted

The list of riggers at the labor board is exhausted and men are wanted for the trade. It would be well for those who want work in this line to register at once.

Firemen Taking Time Off

Linwood Farrish and Richard Rogers, firemen at the central power plant, are on a furlough for ten days.

New Accounting System

The new system of accounts at the yard will be put in operation between July first and fifth. Under the reorganization the general storekeeper's business ashore and afloat will also be changed to conform to the provisions of the law contained in the General Deficiency bill under the heading, "General Supply Accounts of the Navy." Those affected by the change are busy studying the long list of instructions which were received on Tuesday.

Think it Would Save Money

It is believed that the government would save many dollars should it adopt the method of transferring court martial men to the ships and prison here by a vessel assigned for that purpose and drop the expensive railroad transportation for these men and guards who accompany them.

Back from the Department

Major Henry Leonard, commanding the naval prison, who has been on special duty at Washington, has returned.

Will Watch the Big Time

Many employes of the yard who generally pass the holiday at their homes in other cities will remain in Portsmouth on Monday next to witness the celebration.

Goes to West Coast

Pay Director Henry E. Drury, formerly station here, has been ordered from Newport, R. I., to San Francisco yard.

Equipment to be No More

The president on Tuesday signed the order abolishing the bureau of equipment in the navy department and distributing its functions among the other bureaus of the department, in accordance with recommendations of the Swift board.

Goes to Laborers' Crew

Judson Trefethen, for several years employed in the former construction and repair power plant has been transferred to the laborers' crew in the hull division under Foreman Bond.

Goes to Chili First

The U. S. S. Washington, one of the four cruisers assigned to this yard will leave San Francisco on August 14 for Valparaiso, Chili, for the Chilian centennial celebration and will return to Hampton Roads not later than November 15. From that port she is expected to come to this yard.

REV. DR. JOSIAH STRONG

To be Heard at Eliot on Next Sunday Afternoon.

All who are acquainted with the long and faithful national work of Dr. Josiah Strong, not only through his books, but through the American Institute for social service of New York city, will be glad to know that he hopes to establish a summer platform in this vicinity. Dr. Strong has arranged a course of nine lessons in the Christian social ideal, as taught by Jesus, to be given on consecutive Sundays throughout July and August at the Lanier Camp, in Eliot.

Dr. Strong will deliver the first of these lessons on July 3 at 3.30 p. m. If the weather is fine the talk will be under the pines. Should the day be stormy, it will be in the camp dining room.

A list of the speakers and subjects will be given in a later issue of this paper. All who are interested in the Christian Social work, now so great a movement, are cordially invited.

THEY GOT BACK

Sailors Had Hard Time to Not Overstay Their Liberty

Broke, but anxious to obey the rules of the navy, was the case of three sailors attached to one of the battleships at the navy yard, who were on the last of a furlough in Boston on Tuesday afternoon.

The Jackies, who had forty-eight hours' liberty, were due on board their ship at 6 o'clock p. m. They had money, but not enough to carry them to this city, still they must get back on time or go as before the mast.

The three-thirty express, in charge of Conductor Garland, looked good to them, and, concealing themselves near the head end of the train until a few minutes before the starting time, they climbed up on the locomotive tender and stretched out as straight as a stick back of the coal pile. The train started out and though it was a hard place for a ride the blue jackets covered their head and face with their big collars and did not mind the smoke and cinders that came thick from the smoke pipe. They were sure that they would make Portsmouth and report on time.

However, somebody interfered with their trip at Somerville and Conductor Garland gave the stop signal for investigation. The sailors explained with much feeling that they must get back to their ship and begged to be allowed to continue the open air ride.

The crew of the train could issue no free passes either in the smoker or on the engine and the Jackies were ordered to vacate.

They landed back in Boston and later came along on the Pullman with more comfortable quarters than they had on the previous start from the Hub.

PERSONALS

A. H. Smith is the new assistant to Manager Dada at the National Hotel.

Mrs. A. P. Haskell of Beverly is visiting her parents Mr. and Mrs. John J. Smart of Manning Place.

Mrs. George N. Crowell of Kittery, has recovered from a few days' serious illness, and is again able to be out.

Charles F. Hurley, for many years connected with the Portsmouth Shoe Company, has entered the employ of the Morley Button factory.

Mrs. William S. Berry of Manchester, N. H., who has been the guest of her granddaughter, Mrs. Lamont Hilton, returned home today.

Mrs. Elmer J. Burnham, wife of Attorney E. J. Burnham of Kittery, who recently was operated on for appendicitis, is convalescing.

Mrs. Beard will be at 35 State street on Friday, July 1, and will remain for one week, with a choice collection of summer hats at reasonable prices.

POLICE COURT

Marcellus Fernald, drunk, ninety days at the county farm, costs of $6.90.

John McDonald, drunk, six months, county farm, costs $6.90.

Fred Johnson, drunk, case placed on file.

STARTED WORK ON ARCH

Decorative Structure to Go up at Corner of Congress and Fleet Streets

Work was started today on the construction of one of the arches at the corner of Fleet and Congress streets. It will be a handsome affair in every way and the work on the same will be rushed every minute.

TO KEEP OPEN ALL NIGHT

W. U. Office Going Back to Night Service

Beginning July 1, the Western Union Telegraph office in this city will be an all night office and will be put in charge of a night operator be put in charge of a night operator

KNIGHTS OF PYTHIAS MEMORIAL SERVICE

The annual memorial service of the Damon Lodge, No. 9, Knights of Pythias, was held on Tuesday evening at their lodge room, with a good attendance of the members.

Chancellor Fred Harrington presided and the memorial address was given by Rev. Charles P. Emmons, pastor of the Universalist church. Vocal selections were rendered by Mrs. May Priest, "Abide with Me," and "Nearer My God, to Thee."

Those who have died since the lodge was instituted are D. T. Akerman, D. J. Ayers, J. Bragg, William G. Billings, E. C. Badger, past chancellor; O. D. Bryant, past chancellor; Matthew T. Betton, past grand chancellor and past chancellor; Thornton Betton, past chancellor; G. H. Clark, Levi Cole, J. W. Clark, S. Charlesworth, B. S. Laskey, W. W. Martin, J. Mitchell, Herman Manson, past grand chancellor; Benjamin Moore, Herman C. Moore, John Mooney, P. D. Norton, Eldridge Pryor, G. A. Perkins, past chancellor; Peter Page, Henry Peyser, past chancellor; A. L. Phinney, past chancellor; T. W. Priest, S. T. Raitt, C. S. Sanborn, G. L. Sides, charter member; George Scott, W. O. Sides, past chancellor, past grand chancellor, charter member; C. H. Sides, charter member; William E. Storer, J. M. Smith, past chancellor; J. W. Taylor, past chancellor; Nathan Woods, E. D. Coffin, past chancellor; H. H. Cobbett, William Chandler, J. H. K. Downs, Elisha Dennett, Robert Durker, J. Drew, Edgar G. Eaton, A. H. Entwistle, past chancellor; William Fahan, charter member; O. F. Gerrish, C. H. Gardiner, J. H. Grant, C. A. Green, C. H. Garrett, H. S. Hartshorn, J. F. Hartshorn, E. L. F. Holbrook, L. A. Johnson, past chancellor; William Kennedy, past chancellor; J. Wood, Robert Yeaton and S. R. Yeaton.

The lodge has not lost any members this year through death. The committee in charge were Harry Susman, C. B. Hoyt and A. E. Cox.

POSITION WANTED

Wanted—Position as maid-of-all work, cook, seamstress, etc., by a servant of excellent character, clean, handy, prompt, willing to work 24 hours a day and be generally useful around the house; can bake, cook, run sewing machine, turn washing machine, etc., etc.; best of references. Apply Electricity. he

STARTED IN TODAY

The repairs and painting which are to be carried out extensively on the North Congregational church began today.

Here You Have It

The Key Has Been Thrown Away. Open Day and Night.

Steaks
Chops
Salads
Lobsters
And Quick Lunch.

DOWNING'S,
73 Congress St.

SALE PRICES

TO JULY 2, 1910

2-Burner Blue Flame Oil Stove $4.00
Garden Hose, 1-2 in 7 1-2c ft.; 3-4 in 8 1-2c ft.
Hard wood Chair Seats 4c each.
Heavy Tumblers 20c doz.

Screen Doors

2 ft, 6 in by 6 ft 6in, were $1.00, now 79c.
2 ft 6 in by 6 ft 6in, were $1.25, now 95c.
2 ft 8 in by 6 ft 8 in, were $1.35, now 98c.

Screens

Were 23c now 20c, were 25c now 22c, were 28c now 25c, were 38c now 35c, were 45c now 38c.

Every article a bargain. Remember sale is only 10 days, until July 3.

W. E. Paul 45 Market St

A New Brownie $7.00

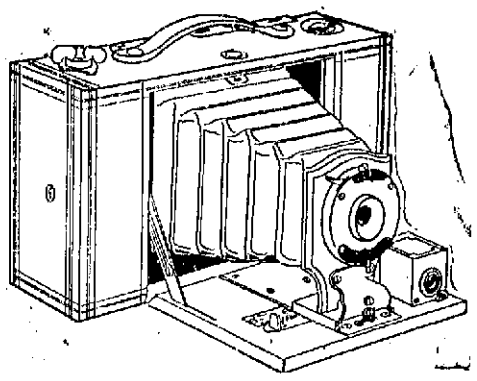

No. 2a FOLDING POCKET BROWNIE

Here is a new member of the Brownie Family which makes a picture of that highly popular size 2½x4¼ in a folding POCKET Camera. Loads in daylight, has pocket automatic shutter, achromatic lens, automatic focusing lock, reversible finder and two tripod sockets.

Other Brownies 1.00 to 12.00

MONTGOMERY'S, Opp. P. O.

PORCH BLINDS AND HAMMOCKS

We carry the celebrated "Vudor Blinds" Cool Durable Attractive

Vudor
PORCH SHADES

A Full Line of the Famous Gloucester Hammocks

ALSO THE CHEAPER VARIETIES AT LOWEST PRICES

Portsmouth Furniture Co.

The Leading House Furnishers,

Corner Deer and Vaughan Streets

100 100 100
Gas Ranges

Sold this season in Portsmouth.
What does this denote?
It shows that the wise ones are Cooking with GAS.
Are you one of them?
If not get wise and COOK WITH GAS.

Portsmouth Gas Company

It's the Delivery That Makes the Coal Dealer Like the Baseball Pitcher.

We have a good delivery system that not only gives you the Coal at the right time but gives you the services of first-class workmen of whom we are not ashamed.

GRAY & PRIME,
TELEPHONE 23 111 MARKET STREET